

SECTION 16

Township 79-North; Range 4
EAST OF THE FIFTH PRINCIPAL MERIDIAN
SCOTT COUNTY, IOWA
LINCOLN TOWNSHIP

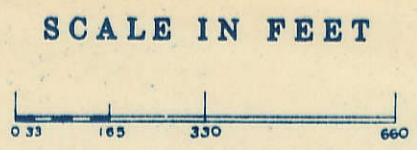
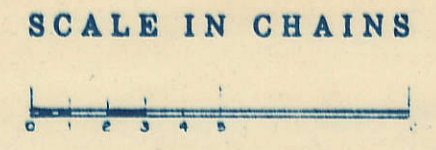

Transfer Page 334

NORTH

240th St / Le Claire Rd
80.04 CH

50' ROW

50' ROW

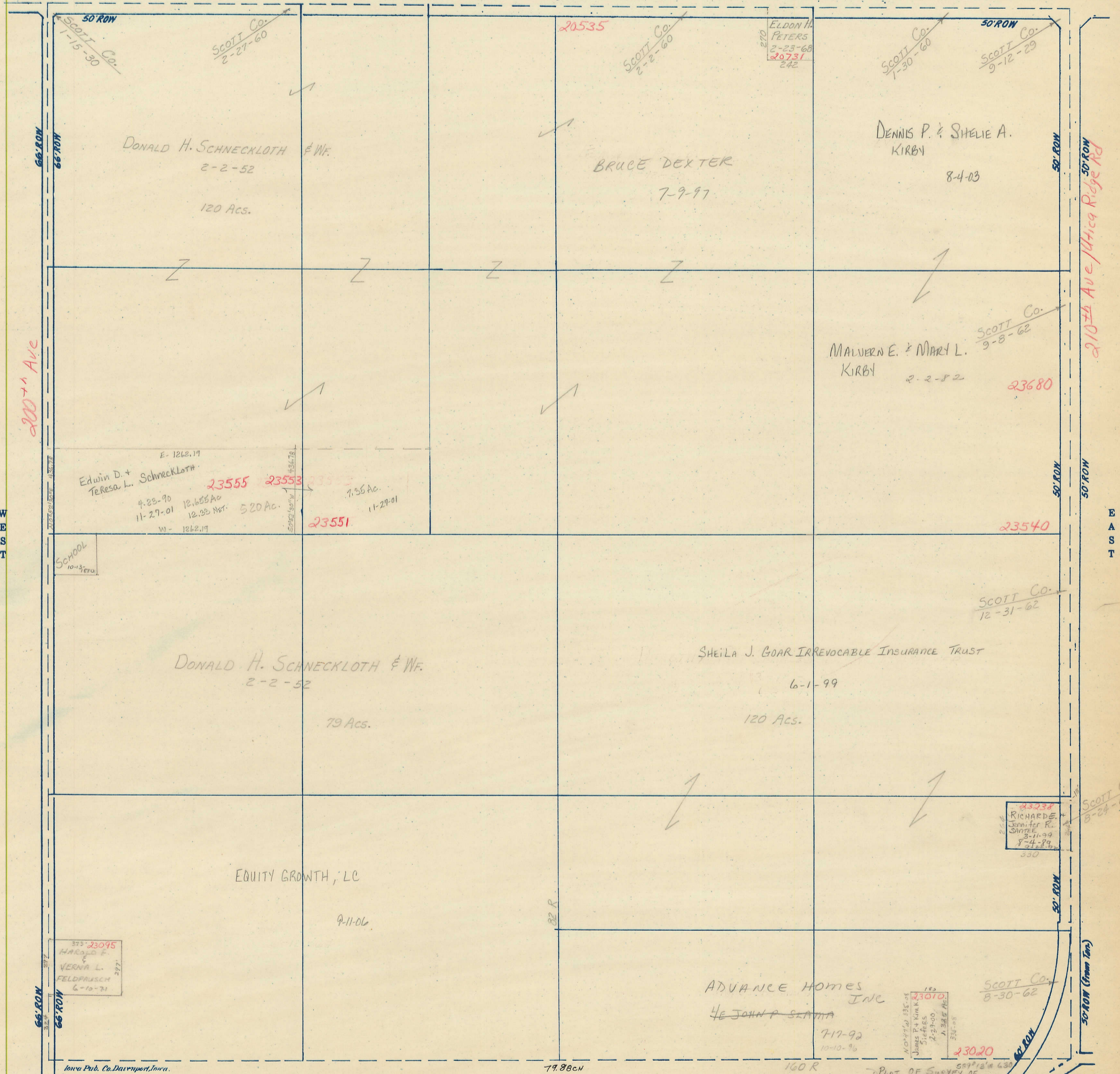

SCOTT Co. 1-15-30
SCOTT Co. 2-27-60
DONALD H. SCHNECKLOTH & W.F.
2-2-52
120 Acs.

20535
SCOTT Co. 2-2-60
BRUCE DEXTER
7-9-97

ELDON H. PETERS
2-23-68
20731
242

SCOTT Co. 1-30-60
SCOTT Co. 9-12-29
DENNIS P. & SHELLIE A. KIRBY
8-4-03

Edwin D. + Teresa L. Schneckloth
E- 1262.17
4-23-90 12.655 Ac
11-27-01 12.938 Ac
W- 1262.17
23555 23553 23552
520 Ac.
7.35 Ac.
11-27-01
23551

23540

SCOTT Co. 9-8-62
MALVERN E. & MARY L. KIRBY
2-2-52

SCOTT Co. 12-31-62
SHEILA J. GOAR IRREVOCABLE INSURANCE TRUST
6-1-99
120 Acs.

SCHOOL 10-13-70
DONALD H. SCHNECKLOTH & W.F.
2-2-52
79 Acs.

9-11-06
EQUITY GROWTH, LC

23095
HAROLD F. & VERA L. FELDRUSCH
6-10-71

23084
RICHARDE Jennifer R. JANTEL
8-24-99
8-24-99
350

23095
HAROLD F. & VERA L. FELDRUSCH
6-10-71

23020
JAMES P. & KIM K. STEPHENS
2-27-00
1.385 Ac.
23020

ADVANCE HOMES INC
JEFFREY SLAMA
7-17-92
10-10-96

SCOTT Co. 8-30-62
PLAT OF SURVEY OF PART OF SE 1/4 SEC. 16
TRAN. Pg. 1458 TL
FILED 1-22-74

SOUTH

WEST

EAST

Iowa Pub. Co. Des Moines, Iowa.

79.86 CH

160 R

PLAT OF SURVEY OF PART OF SE 1/4 SEC. 16 TRAN. Pg. 1458 TL FILED 1-22-74

50' ROW (From Town)

50' ROW (From Town)

200th Ave

210th Ave / Hickey Ridge Rd