

SECTION  
15

Township 79-North; Range 4  
EAST OF THE FIFTH PRINCIPAL MERIDIAN

SCOTT COUNTY, IOWA  
LINCOLN TOWNSHIP

SCALE IN CHAINS



SCALE IN FEET

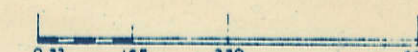

Transfer Page 333

NORTH

240th ST / LE CLAIRE RD  
1994 80' from sec. line

21823

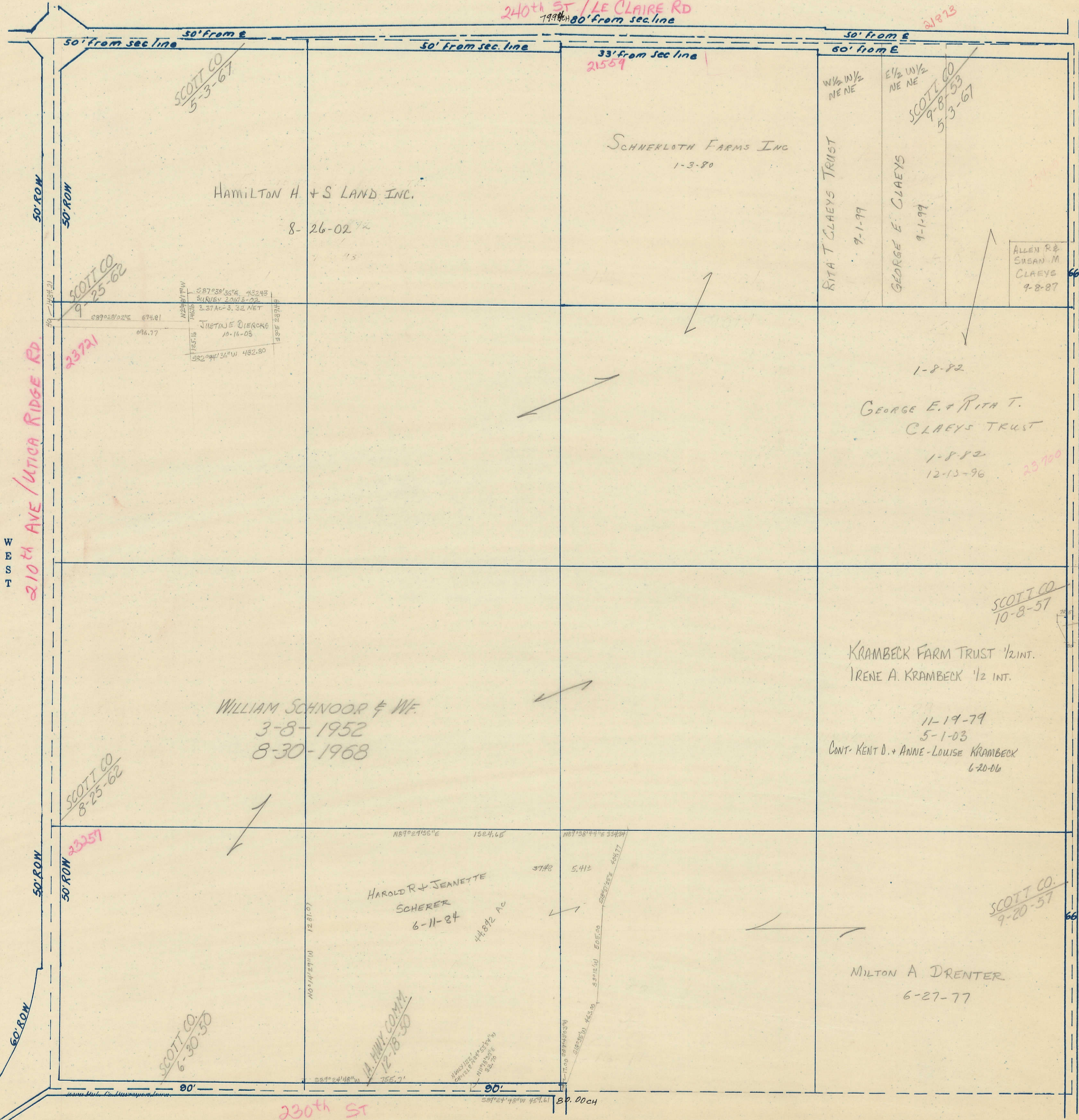

SCOTT CO  
5-3-67

SCOTT CO  
9-25-62

JUSTICE DEEDS  
10-16-03

SCHNEKLOTH FARMS INC  
1-3-80

HAMILTON H. + S LAND INC.

8-26-02

W 1/2 W 1/2  
NE NE

E 1/2 W 1/2  
NE NE

SCOTT CO  
9-8-53  
5-3-67

RITA T. CLAEYS TRUST  
9-1-79

GEORGE E. CLAEYS  
9-1-79

ALLEN R.  
SUSAN M.  
CLAEYS  
9-8-87

1-8-82

GEORGE E. + RITA T.  
CLAEYS TRUST

1-8-82  
12-13-96

SCOTT CO  
10-8-57

KRAMBECK FARM TRUST 1/2 INT.  
IRENE A. KRAMBECK 1/2 INT.

11-19-79  
5-1-03

CONT. KENT D. + ANNE-LOUISE KRAMBECK  
6-20-06

WILLIAM SCHNOOR & WF.

3-8-1952  
8-30-1968

SCOTT CO  
8-25-62

HAROLD R. + JEANETTE  
SCHERER  
6-11-84

44.892 AC

SCOTT CO  
6-30-50

I.A. HWY. CO. M.M.  
12-18-50

SCOTT CO.  
9-20-57

MILTON A. DRENTER

6-27-77

50' ROW

50' ROW

50' from sec. line

33' from sec. line  
21569

50' from E

WEST  
210th AVE / UTICA RIDGE RD

23700

23700  
230th AVE

EAST

SCOTT CO  
5-27-30  
0.10 AC

50' ROW

50' ROW

90'

90'

90'

230th ST

SOUTH