

SECTION 11

Township 79-North; Range 4

EAST OF THE FIFTH PRINCIPAL MERIDIAN

SCOTT COUNTY, IOWA  
LINCOLN TOWNSHIP

NORTH

SCALE IN CHAINS

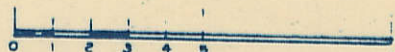

SCALE IN FEET



Transfer Page 331

250th St 80.16CH

Richard A. Loring, Trustee of  
Richard A. Loring Trust, DE  
9-11-91  
12-14-01

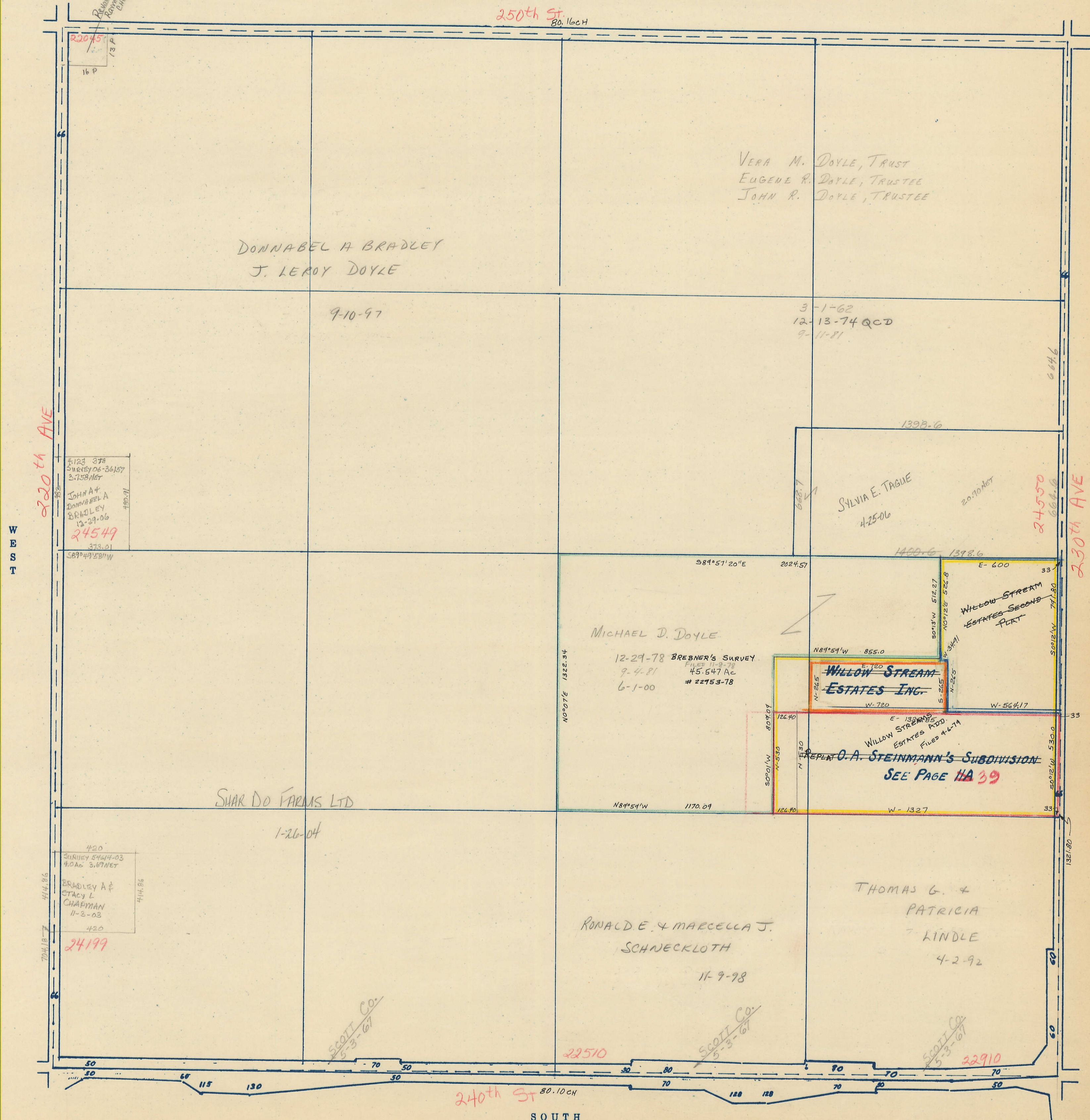

23045  
16 P

DONNABEL A BRADLEY  
J. LEROY DOYLE

9-10-97

VERA M. DOYLE, TRUST  
EUGENE R. DOYLE, TRUSTEE  
JOHN R. DOYLE, TRUSTEE

3-1-62  
12-13-74 QCD  
9-11-81

SYLVIA E. TAGUE  
4-25-06

24550

MICHAEL D. DOYLE

12-29-78 BREBNER'S SURVEY  
9-4-81  
6-1-00  
45.647 AC  
# 22753-78

WILLOW STREAM  
ESTATES INC.

WILLOW STREAMS  
ESTATES ADD.  
FILES 4-6-14  
REPLN O.A. STEINMANN'S SUBDIVISION  
SEE PAGE 11A 39

SHAR DO FARMS LTD

1-26-04

RONALD E. & MARCELLA J.  
SCHNECKLOTH

11-9-98

THOMAS G. &  
PATRICIA  
LINDLE  
4-2-92

4123 378  
SURVEY 06-26157  
3.758 NET  
JOHN A &  
DONNABEL A  
BRADLEY  
12-29-06  
24549  
373.01

420  
SURVEY 5464-03  
4.0 AC 3.67 NET  
BRADLEY A &  
STACY L  
CHAPMAN  
11-3-03  
420  
24199

SCOTT CO.  
5-3-67

SCOTT CO.  
5-3-67

SCOTT CO.  
5-3-67

240th St 80.10CH

SOUTH