

SECTION 29

Township 80-North; Range 1

EAST OF THE FIFTH PRINCIPAL MERIDIAN

SCOTT COUNTY, IOWA  
LIBERTY TOWNSHIP

SCALE IN CHAINS



SCALE IN FEET



NORTH

Transfer Page 314

280th St.  
79.75 CH

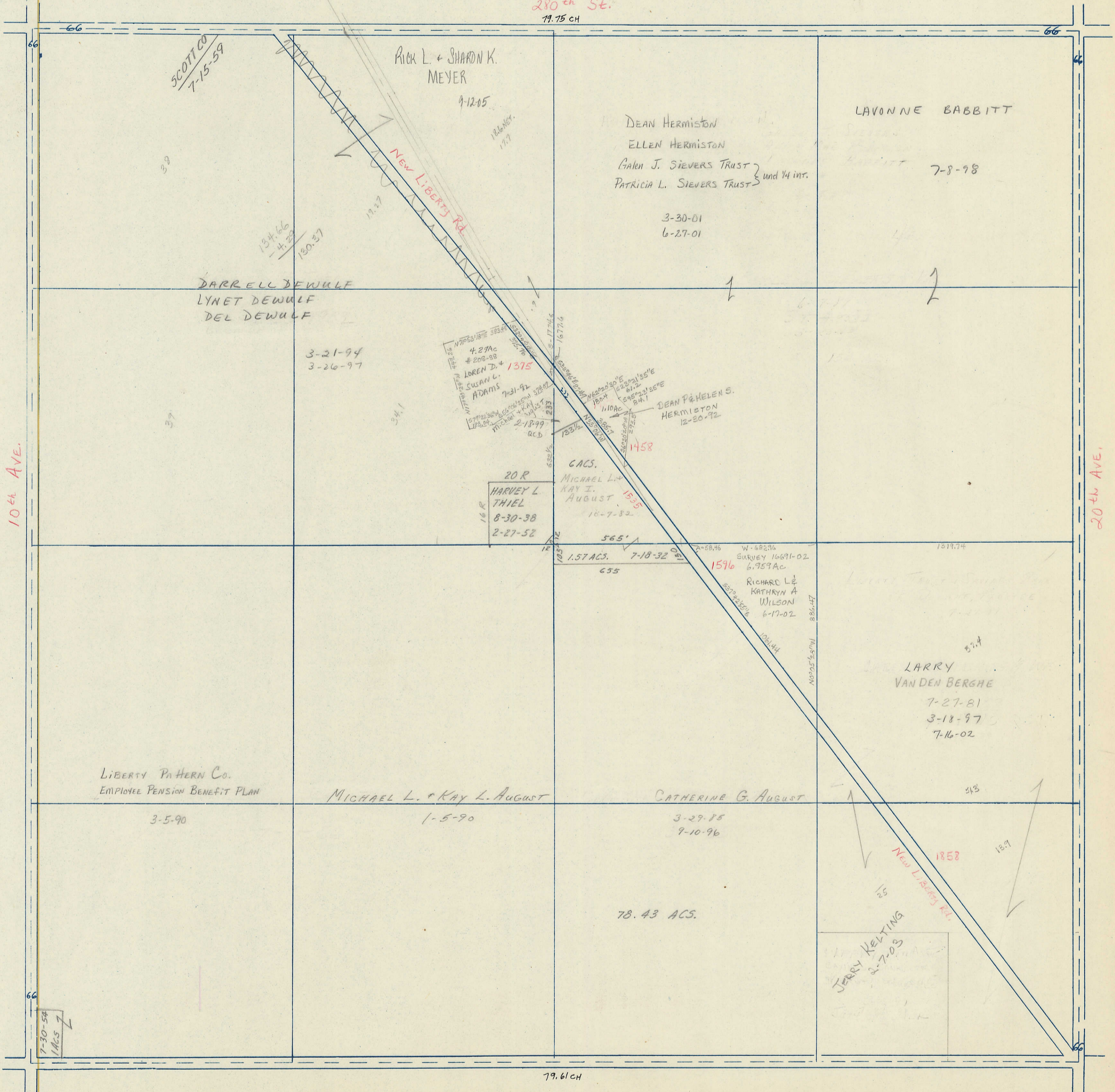

WEST

10th Ave.

EAST

20th Ave.

SOUTH

79.61 CH

LIBERTY PATERN CO.  
EMPLOYEE PENSION BENEFIT PLAN

MICHAEL L. & KAY L. AUGUST  
1-5-90

CATHERINE G. AUGUST  
3-29-85  
9-10-96

78.43 ACS.

JERRY KELTING  
2-7-08

LARRY  
VANDEN BERGHE  
7-27-81  
3-18-97  
7-16-02

DEAN HERMISTON  
ELLEN HERMISTON  
Galen J. SIEVERS TRUST } und 1/4 int.  
PATRICIA L. SIEVERS TRUST }  
3-30-01  
6-27-01

LAVONNE BABBITT  
7-8-98

DARRELL DEWULF  
LYNET DEWULF  
DEL DEWULF

3-21-94  
3-26-97

4.27 AC  
# 208-88  
LOREN D. ADAMS  
7-31-92

20 R  
HARVEY L. THIEL  
8-30-38  
2-27-52

GACS.  
MICHAEL L. & KAY I. AUGUST  
16-7-82

DEAN P. HELEN S. HERMISTON  
12-20-72

RICHARD L. & KATHRYN A. WILSON  
6-17-02

SCOTT CO  
7-15-59

rick L. + SHARON K. MEYER  
9-12-15

NEW LIBERTY RD.

7-30-54  
1 ACS