

SECTION 25
TOWNSHIP 79 NORTH, RANGE 4 EAST,
5TH PRINCIPAL MERIDIAN
LE CLAIRE TOWNSHIP
SCOTT COUNTY, IOWA

TRANSFER PAGE 260

SCALE: 1 INCH = 330 FEET

SECTION 24 PAGE 7

Sec 25

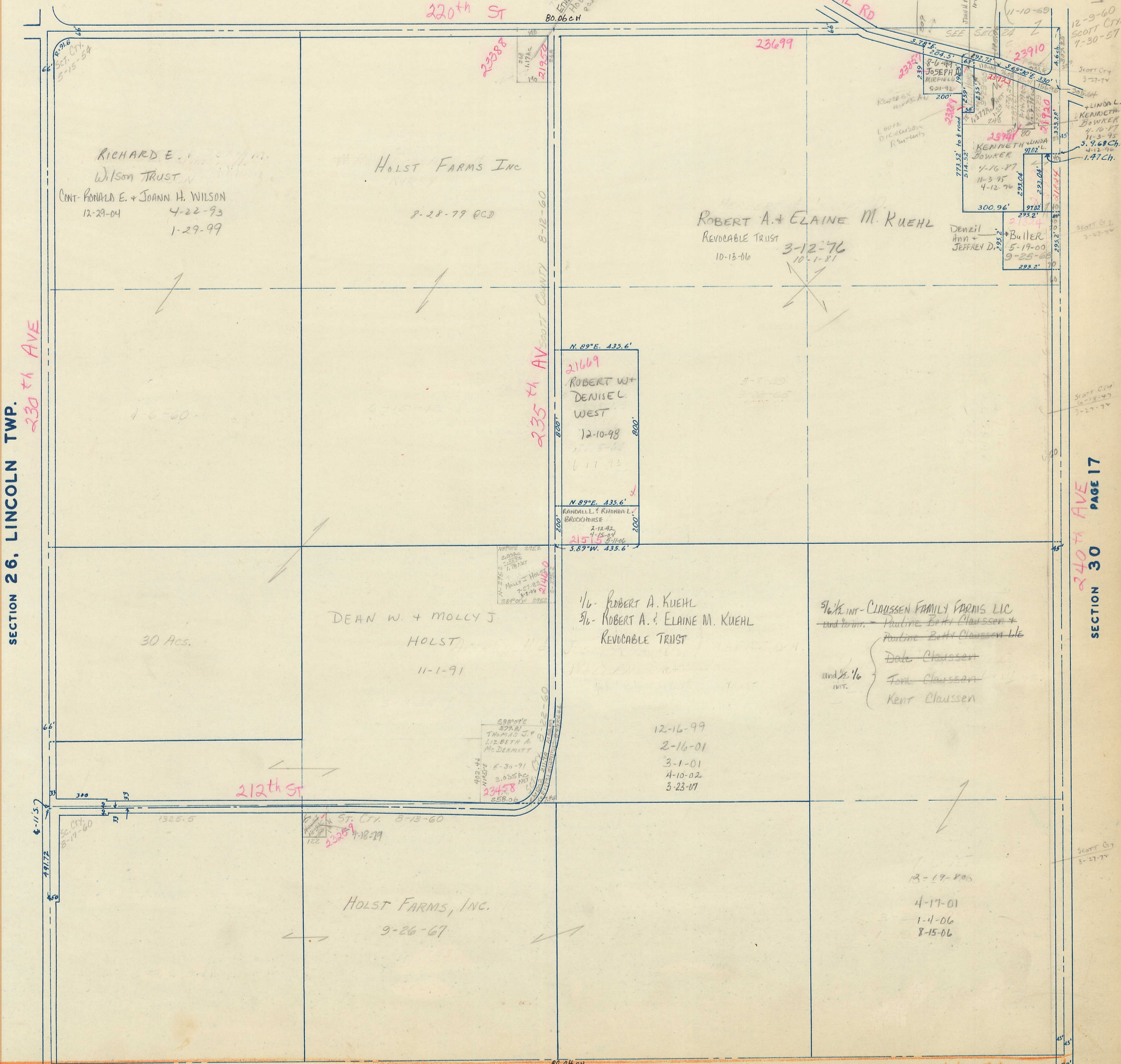

SECTION 26, LINCOLN TWP.
230th AVE

SECTION 30
240th AVE
PAGE 17