

SEC. 23 PAGE 12 J

SW 1/4, SW 1/4 SEC. 23-79-5
SCALE: 1" = 100'

Transfer Page 275 LANDS

SEE PAGE 12 J

50' ROADWAY
EASEMENT

223RD ST

MARGUERITE A. JOHNSON
TRUST

TRACT NO. 2
16.32 AC.

TRACT NO. 1
42.26 AC.

PAGE 11
SEC. 22

EUGENE L. JOHNSON SUB'D.
FILED 6-22-71
Transfer Page 1370 TL

RICHARD L. &
ALICE H.
STEVENS
TRUST
12-3-82
6-22-98

DENNIS J. & DONNA J.
EULDALEY
TRACT #1 SURVEY 20362-77
8-7-90

RICHARD
JERZ
2
5-28-99

JAMES L. &
OLIVE C.
COLLIER
3
12-30-88

MARR S. &
DENISE M.
NEILSON
16
4-18-89

SCOTTY L. JACOBS
14
7-3-86
8-18-05

NORMAN D.
SANDBERG TRUST
5
10-9-90
4-27-04

JAMES B.
BOONE
4-16-96
TRACT # 2
0-463A
SURVEY 22062-77
7-9-96

ERIC J. &
TINA M.
ROYER
13
12-16-03

NORMAN D.
SANDBERG
6
11-4-76
2-21-88 AFF

LINDON E. & LINDA R.
HEISELMAN
7
6-30-03

JAMES B.
BOONE &
BARBARA S.
STITCHER
10
6-9-97
6-10-98

JAMES D.
BOONE &
BARBARA S.
STITCHER
9
4-3-02

DANIEL W. &
BEVERLY J.
SINKEY
8
2-21-94

BLANK LOTS 5TH
IDA N. COLLIER
7-30-70

VISTA HILLS 2ND ADD.

SEC. 26 PAGE 13-5

ROAD EASEMENT

COLLIER'S FOURTH SUBD.

COLLIER'S FIFTH SUBD.

SEE PAGE 12-G

SEE PAGE 12-G

PAGE 12-G

SEC. 23

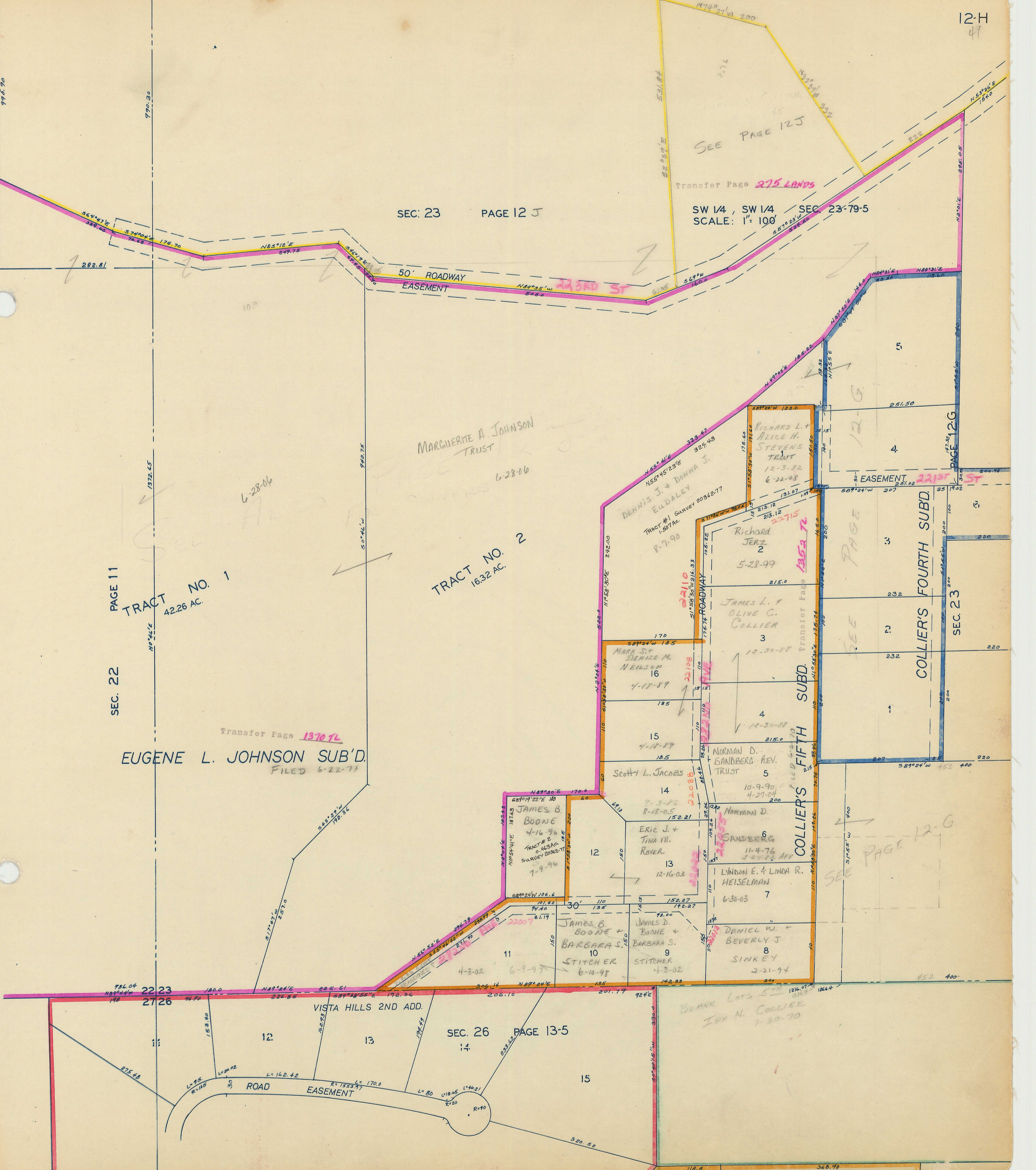

1" = 200'

12B

125

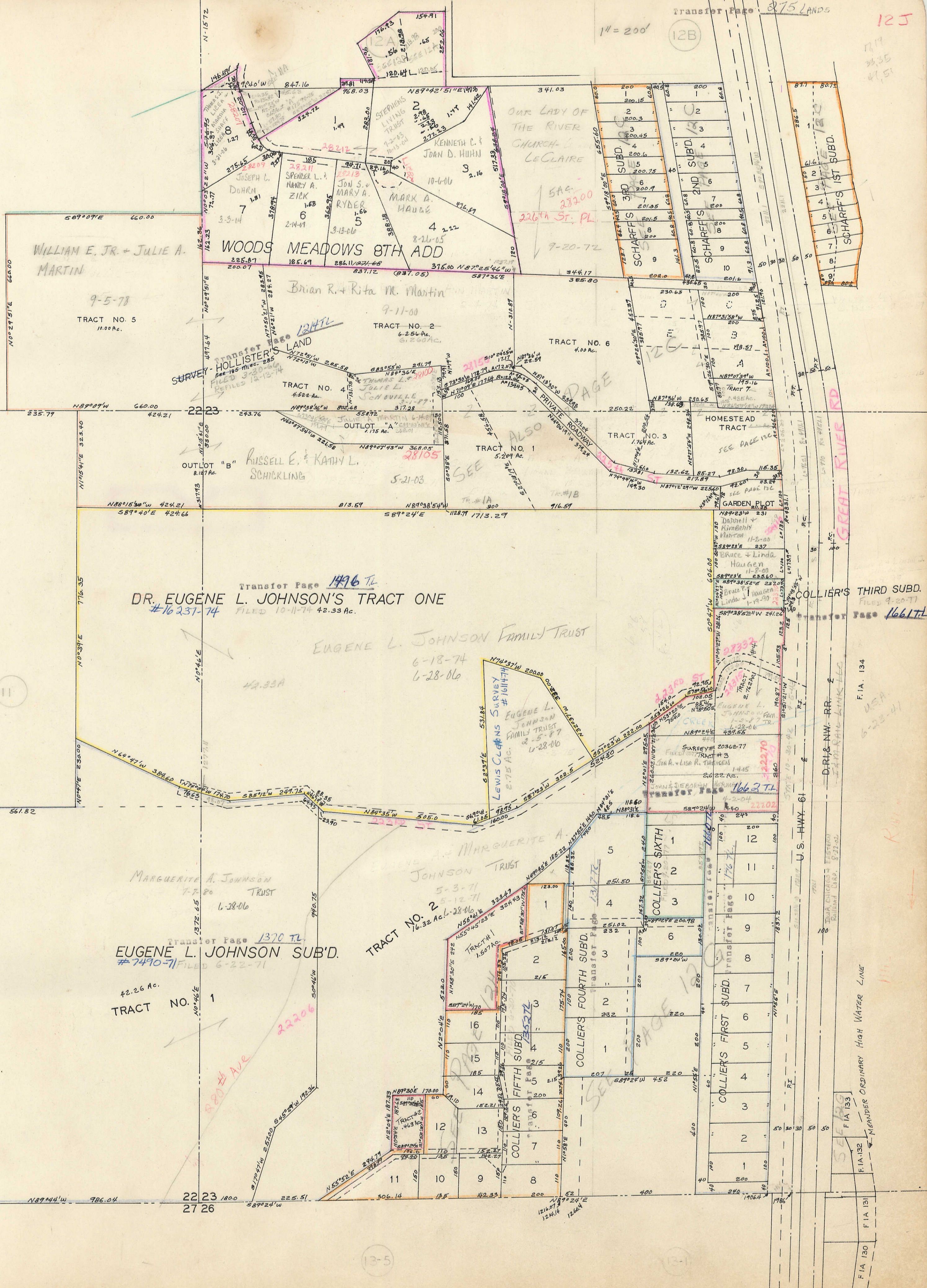

WILLIAM E. JR. + JULIE A. MARTIN

WOODS MEADOWS 8TH ADD

Brian R. + Rita M. Martin

TRACT NO. 5
11.00 Ac.

TRACT NO. 2
6.254 Ac.

TRACT NO. 6
4.00 Ac.

TRACT NO. 4
4.522 Ac.

RUSSELL E. + KATHY L. SCHICKLING

TRACT NO. 1
5.209 Ac.

TRACT NO. 3
1.764 Ac.

DR. EUGENE L. JOHNSON'S TRACT ONE
#16237-74
42.33 Ac.

EUGENE L. JOHNSON FAMILY TRUST

MARGUERITE A. JOHNSON TRUST

EUGENE L. JOHNSON SUB'D.
#7490-71
42.26 Ac.

TRACT NO. 1

TRACT NO. 2

COLLIER'S SIXTH

COLLIER'S FIFTH SUBD.

COLLIER'S FOURTH SUBD.

COLLIER'S FIRST SUBD.

COLLIER'S THIRD SUBD.

U.S. HWY. 61

D.R.L. & NW. RR.

MEANDER ORDINARY HIGH WATER LINE

F.I.A. 130

F.I.A. 131

F.I.A. 132

F.I.A. 133

F.I.A. 134

F.I.A. 135

F.I.A. 136

F.I.A. 137

F.I.A. 138

F.I.A. 139

F.I.A. 140

F.I.A. 141

F.I.A. 142

13-5

12-1

F.I.A. 133

F.I.A. 132

F.I.A. 131

F.I.A. 130

F.I.A. 129

F.I.A. 128

F.I.A. 127