

(33)

SW 1/4, SW 1/4 SEC. 4-78-5
TOWN OF LE CLAIRE
SCALE: 1" = 100'

SEC. 5

SECT. 4 PAGE 49

(51)

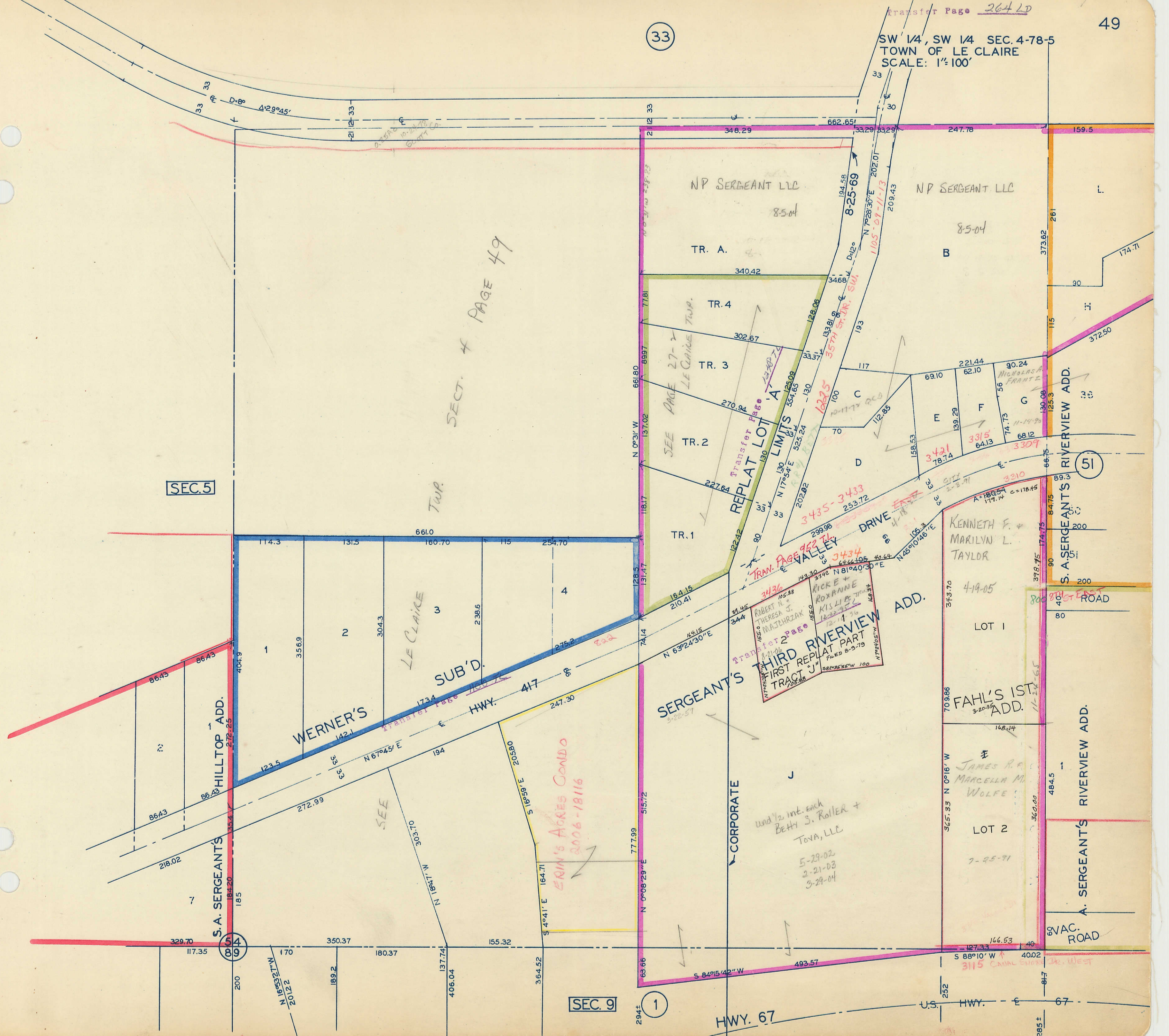

SEC. 9

HWY. 67

U.S. HWY. 67

3115 CANAL SHOULDER WEST

Transfer Page
 FIRST REPLAT PART
 TRACT J
 FILED 8-3-79

Transfer Page
 VALLEY DRIVE
 3435-3433

Transfer Page
 RICKIE + ROXANNE
 KILLIBREW
 12-1-96

KENNETH F. + MARILYN L. TAYLOR
 4-19-05

FAHL'S 1ST ADD.
 3-20-95

JAMES R. + MARCELLA M. WOLFE

und 1/2 int. each
 BETY S. ROLLER + TONY, LLC
 5-29-02
 2-21-03
 3-29-04

ERIN'S ACRES CONDO
 2006-18116

N 16°52'27" W
 20122

SEE

WERNER'S HWY. 417

SUB'D.

LE CLAIRE

TWP.

SERGEANT'S THIRD RIVERVIEW TRACT J

Transfer Page

VALLEY DRIVE

CORPORATE

HWY. 67

A. SERGEANT'S RIVERVIEW ADD.

A. SERGEANT'S RIVERVIEW ADD.

VAC. ROAD

HWY. 67