

SW 1/4, SE 1/4 SEC. 35-79-5  
TOWN OF LE CLAIRE  
SCALE: 1"=100'

53 54  
60 59

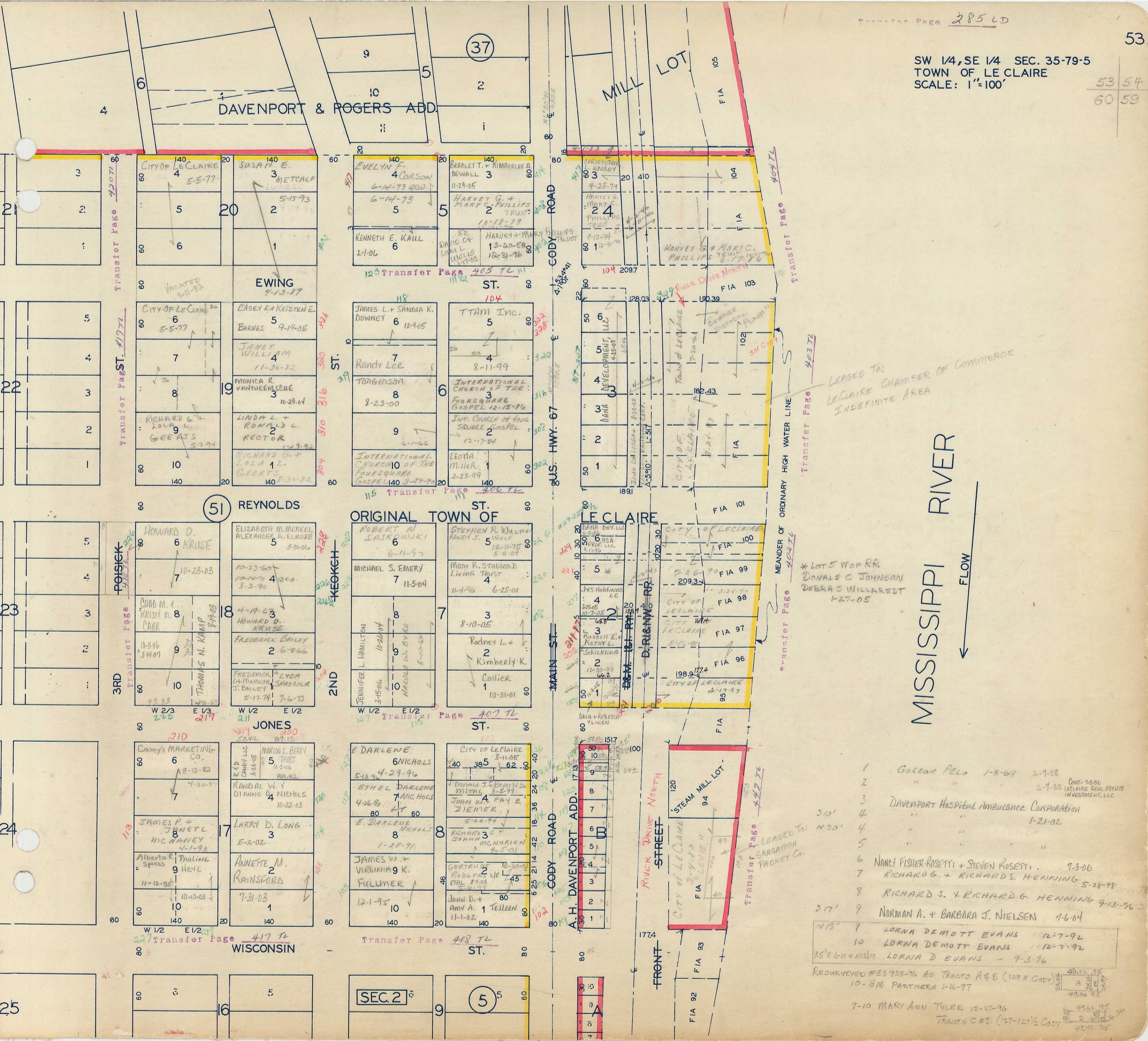

LEASED TO:  
LECLAIRE CHAMBER OF COMMERCE  
INDEFINITE AREA

MISSISSIPPI RIVER  
FLOW

\* LOT 5 WOP RR  
DONALD C JOHNSON  
DEBRA S WILLAREST  
1-27-05

- 1 GORDON PELO 1-8-69 2-9-88
  - 2 " " 2-9-88 CONT. 7-5-06  
LECLAIRE REAL ESTATE INVESTMENT, LLC
  - 3 DAVENPORT HOSPITAL AMBULANCE CORPORATION
  - 4 " " 1-21-02
  - 5 " " "
  - 6 NANCY FISHER ROSETTI + STEVEN ROSETTI 7-3-06
  - 7 RICHARD G. + RICHARDS. HENNING 5-28-98
  - 8 RICHARD S. + RICHARD G. HENNING 9-13-96
  - 9 NORMAN A. + BARBARA J. NIELSEN 4-6-04
  - 10 LORNA DEMOTT EVANS 12-7-92
  - 10 LORNA DEMOTT EVANS 12-7-92
  - 15' E 1/4 + N 1/4 LORNA D EVANS - 9-3-96
- RESURVEYED #33 935-96 AS TRACTS A & B (129 N CODY)  
10-3M PARTNERS 1-16-97
- 7-10 MARY ANN TYLER 12-27-96  
TRACTS C & D (127-127 1/2 CODY)