

SE 1/4, SW 1/4 SEC. 4-78-5  
TOWN OF LE CLAIRE  
SCALE: 1"=100'

35

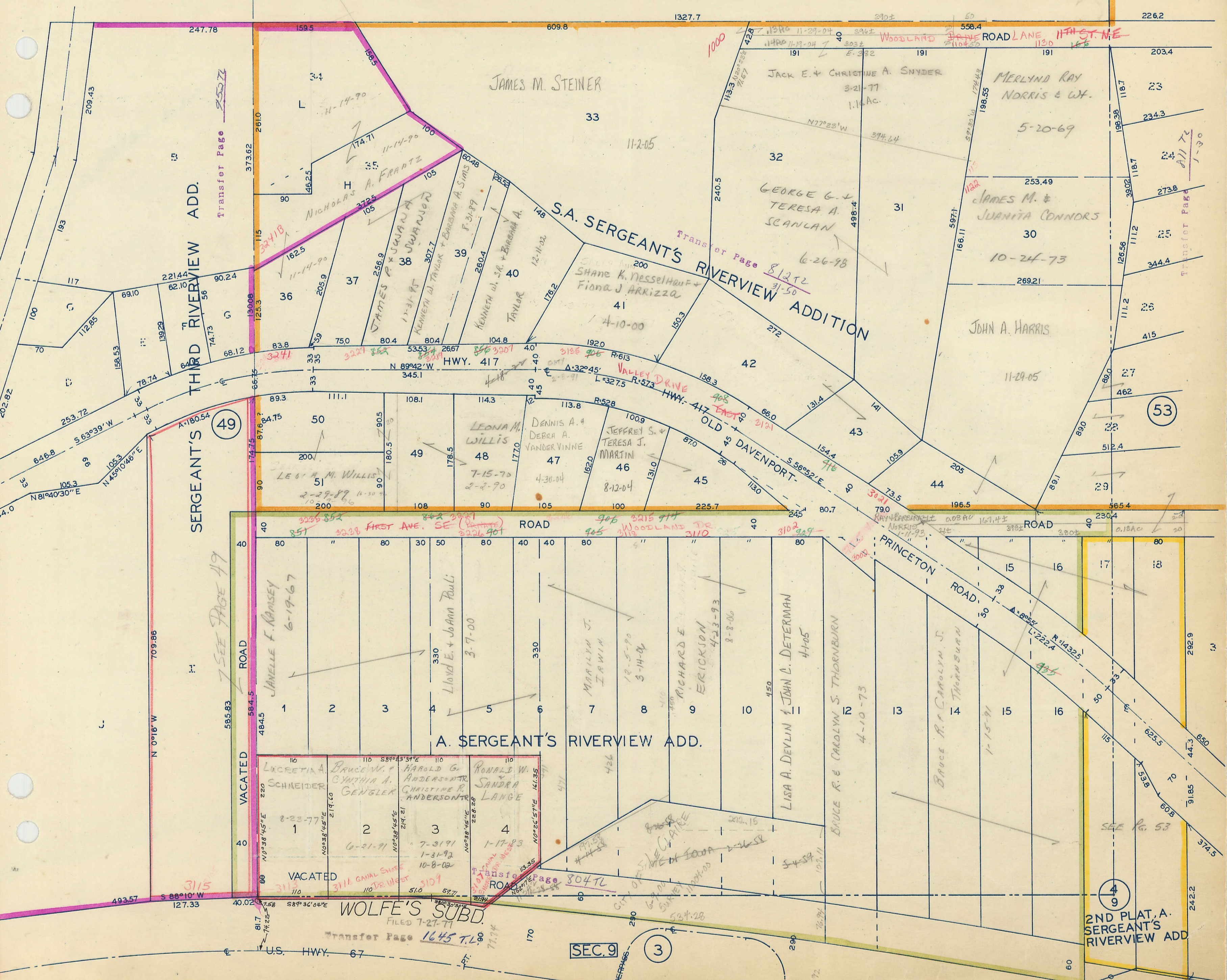

THIRD RIVERVIEW ADD.  
SERGEANT'S RIVERVIEW ADD.

S.A. SERGEANT'S RIVERVIEW ADDITION

A. SERGEANT'S RIVERVIEW ADD.

WOLFE'S SUBD.  
FILED 7-27-77

2ND PLAT, A.  
SERGEANT'S RIVERVIEW ADD

49

53

SEC. 9

3

4  
9

SEE PAGE 49

SEE PG. 53

Transfer Page 2507Z

Transfer Page 812TL

Transfer Page 804TL

Transfer Page 1645 TL

Transfer Page 1-30

Transfer Page 1-30

James M. Steiner  
 Jack E. & Christine A. Snyder  
 Merlynd Ray Norris & Wt.  
 George G. & Teresa A. Scanlan  
 James M. & Juanita Connors  
 John A. Harris  
 Leon M. Willis  
 Dennis A. & Debra A. Vander Vinne  
 Jeffrey S. & Teresa J. Martin  
 Lisa A. Devlin & John C. Determan  
 Bruce R. & Carolyn S. Thornburn  
 Bruce R. & Carolyn S. Thornburn  
 Janelle F. Ransey  
 Lloyd E. & JoAnn Pauli  
 Marilyn J. Iawin  
 Richard E. Erickson  
 Lisa A. Devlin & John C. Determan  
 Bruce R. & Carolyn S. Thornburn  
 Bruce R. & Carolyn S. Thornburn  
 Lucretia A. Schneider  
 Cynthia A. Gengler  
 Harold G. Anderson  
 Ronald W. & Sandra Lange  
 Christine R. Anderson  
 VACATED  
 VACATED  
 VACATED