

NE 1/4 SW 1/4 SEC. 2-78-5
TOWN OF LE CLAIRE
SCALE: 1"=100'

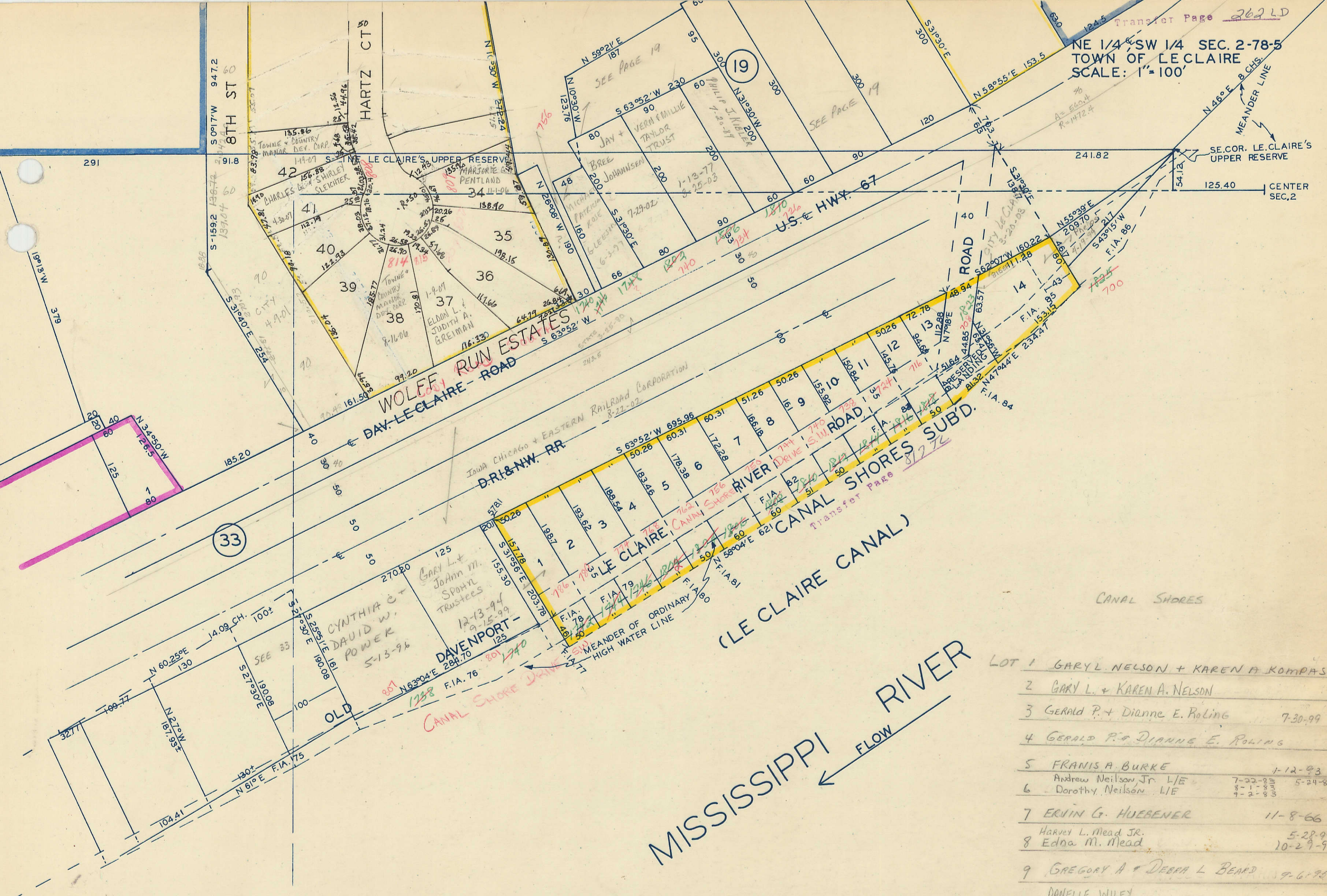

MISSISSIPPI RIVER
← FLOW

(LE CLAIRE CANAL)

CANAL SHORES

- LOT 1 GARY L. NELSON + KAREN A. KOMPAS 10-21-92
- 2 GARY L. + KAREN A. NELSON 5-25-06
- 3 GERALD P. + DIANNE E. ROLING 7-30-99
- 4 GERALD P. + DIANNE E. ROLING 6-1-99
- 5 FRANK A. BURKE 1-12-93
Andrew Neilson, Jr. L/E 7-22-93 5-24-94
- 6 Dorothy Neilson L/E 8-1-83 7-2-83
- 7 ERVIN G. HUEBENER 11-8-66
- 8 Edna M. Mead 5-28-99
Harvey L. Mead, Jr. 10-27-97
- 9 GREGORY A. + DEBRA L. BEARD 9-6-95
- 10 DANIELLE WILEY 10-31-06
- 11 DENNIS A. + DEEDRA R. BOEHM 5-4-07
- 12 GAIL VAN GUNDY 2-12-01 12-30-02
7-16-75 3-15-02
- 13 (NLY. OF ROAD) " " 2-12-01 3-15-02
- "LANDING" JOSEPH P. COTTON 1-10-53
- PART 14 DUDLEY A. STEVENSON 1-16-04 6-20-01
- E.43-14 ROBERT J. PHELPS 1-2-01 4-19-99
1-17-38
- TRACT E. OF 14 " " 17-29-60