

LE CLAIRE'S OUTLOTS  
45

Transfer Page 263 2D

NE 1/4, SE 1/4 SEC. 3-78-5  
TOWN OF LE CLAIRE  
SCALE: 1"=100'

23

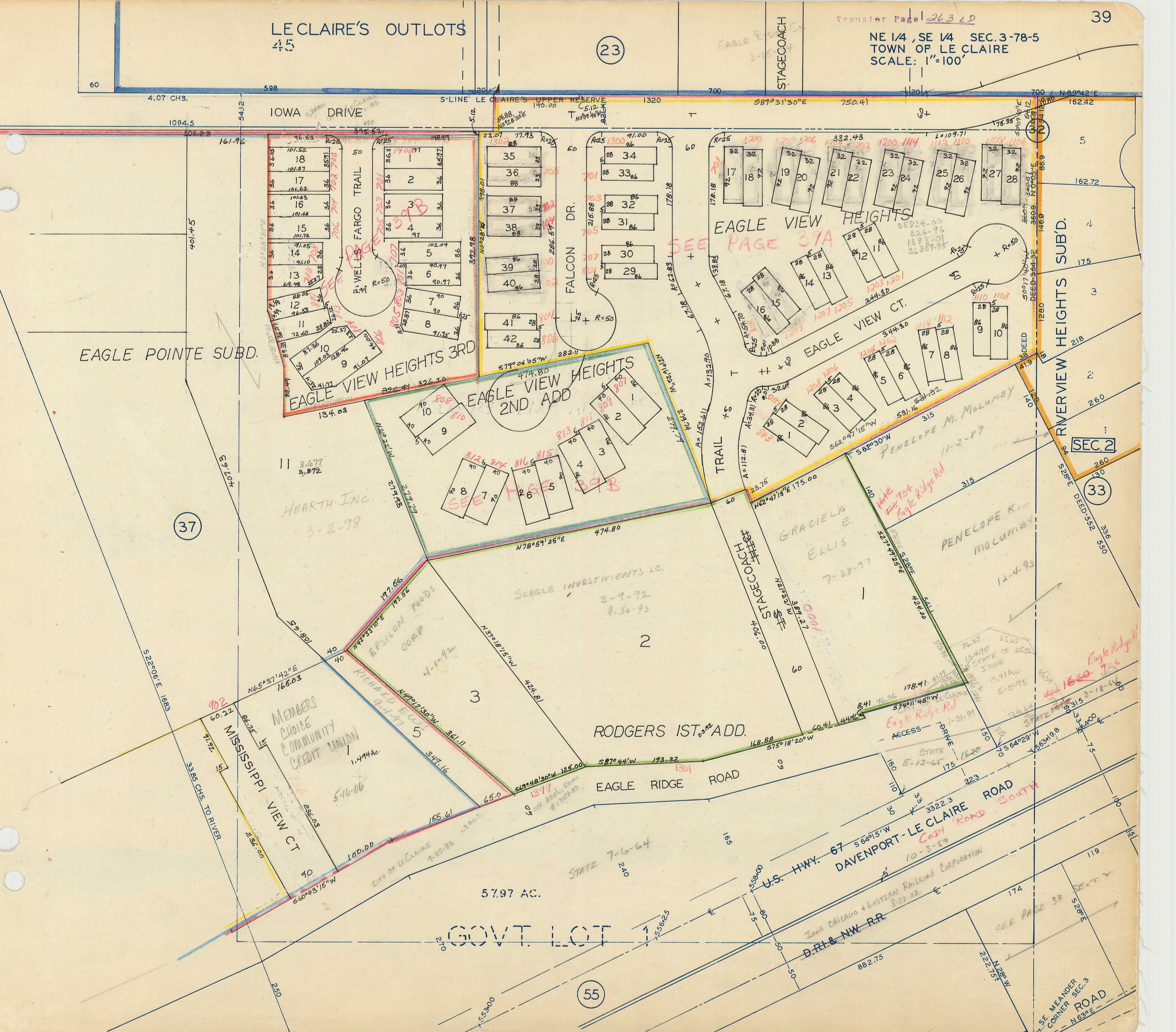

37

SEC. 2

33

55

GOVT. LOT

57.97 AC.

RODGERS 1ST. ADD.

EAGLE RIDGE ROAD

U.S. HWY. 67  
DAVENPORT - LE CLAIRE ROAD

Iowa Chicago & Eastern Railroad Corporation  
D.R. & N.W. R.R.

SEE PAGE 33

SE MEANDER CORNER SEC. 3  
ROAD

COMMON AREAS -  
EAGLE VIEW HEIGHTS  
HOME OWNERS ASSOCIATION II  
4-24-03

EAGLE VIEW HEIGHTS 2ND ADD REPLAT LOT 13 EAGLE POINTE SUBD 14002-98 ROBERT & GERALDINE BAECKE MARK & MARY SPRANGER 3-15-94	
1	John R. Greer IV + Caroline L. Stane 12-5-00
2	BYRON TRUST 9-6-06 11-13-00
3	Pamela A. Hughes 12-22-03 12-10-01 1-19-00
4	WILLIAM F. + LOIS A. SCHURR TRUST 6-24-04/5-24-04
5	SALLY J. & DONALD L. HACKETT 4-25-06
6	EVELYN M. SHAWVER 2-4-99
7	Robert F. Schwartz + Barbara L. Hanson 9-2-99
8	DONALD + JOAN LANGAN 4-29-03 JOAN M. LANGAN LIVING TRUST 3-19-03 10-2-02
9	SHIRLEY A. & KENNETH J. SCODELLER 10-22-03
10	ROBERT L. + PATRICIA A. CHANEZ 5-18-00

COMMON AREAS - EAGLE VIEW HEIGHTS HOME OWNERS ASSOCIATION 3-4-03

EAGLE VIEW HEIGHTS 3RD ADD REPLAT LOT 11 & 12 EAGLE POINTE SUBD 20739-02 STAGECOACH DEVELOPMENT LLP 6-8-01	
1	JAMES L. + TERESA M. ANDERSON 7-19-06
2	DAN PARKER TRUST 12-16-04 10-22-04
3	RICHARD L. + MARY ELLEN SEXTON 7-28-06
4	JOHN RETTERER & VICTORIA MELVIN 12-29-06
5	MILLIRON REVOCABLE TRUST 11-15-06 2-10-06
6	ARTHUR N. & PATRICIA A. BRUNER 10-3-05
7	LARRY D. + MARCIA L. WIEDMEYER 6-23-04
8	JULIE M. JODTS 4-29-03
9	DONALD H. + C. ELLEN EKSTROM 6-15-06
10	ENRIGHT ENTERPRISES, INC. 4-11-06

11	BARBARA M. BESANSON 3-30-04
12	TERRY J. NELSON 5-21-04
13	STEVEN L. + BARBARA A. TREIBER 11-3-04
14	JAMES H. + LUCINDA H. JOBE 4-29-05
15	DONALD P. + DIANE L. COOK 12-2-05
16	JEFFERY L. BELVIV + NILDA R. WEGLARZ 5-22-06
17	FORESTER W. III + KRISTI R. MCCLEERY 11-14-05
18	BARBARA JANE BURRIS 10-11-05

SCHWENN'S 1ST ADD. 5854-05 EAGLE RIDGE COMPANY 5-17-04	
1	
2	MARGEE LEIGH 3-29-07
3	
4	
5	JUSTIN W. HESSE 3-15-05
OUTLOT A	

39B

COMMON AREAS - EAGLE VIEW HEIGHTS HOME OWNERS ASSOCIATION 3-4-03

# EAGLE VIEW HEIGHTS

P.U.D. CONDO 26357-95 & 326-96

EAGLE RIDGE Co. 3-15-94

1 3-2-2000 5582-2000 GADAGKAR, (IT)  
RANI GUTTAL & RAJESHWARI

2 DAVID M. + PAULA M. OLSON TRUST  
9-9-05

3 NYLA ANN WILLIAMS  
10-17-03

4 ROBERT A PRUDEN SR  
PATRICIA A PRUDEN  
11-25-98

5 GARY P. + BARBARA L. BRECHT  
12-3-02

6 MAUREEN C. FRANDSEN TRUST  
8-3-05  
5-21-97

7 WALTER C. BREDBECK  
8-2-06  
12-2-98

8 JIM L + PATRICIA J. COLLINS TRUST  
9-12-97  
7-7-97

TRANSFER DACE 24<sup>R</sup> - 2197

9 SHIRLEY A. FELSKE  
6-1-06

10 WILLIAM J. + ANNE E. PEDIGO  
12-14-98

11 DONALD J. + NANCY J. BARTON  
5-29-97

12 CHARLES D. + KATHLEEN J. SELEVOLD  
11-4-98

13 JERRY J. GAHARD  
12-23-02

14 DAVID C. ELSE & LISA M. ELSE  
1-18-01  
2-26-03

15 JOEL D. + MAUREEN A. MOELLER  
4-16-01

16 JOSEPH P. HOCKETT + RHONDA SUE HOCKETT  
11-20-02  
10-3-00

17 ALAN W. + MARY ANNA PARRIS  
8-18-98

18 PATRICIA A LEMA  
9-24-98

19 CINDY A. MCCREERY LIVING TRUST  
1-24-07 12-2-05

20 ROBERT C. + PATRICIA A. RYKEN  
4-27-99

21 J. ELMER BRUNK TRUST + CYNTHIA A. VAUGHAN TRUST  
11-22-05  
10-21-05

22 Charlotte E. Winslow Revocable Trust  
10-18-00

23 James T. + Constance L. Crossen  
5-30-01

24 Carol A. Gantenbein  
2-20-01

25 KENNETH R. + DIANE E. MOTZ  
9-13-00

26 Ronald J. Rebel + Patricia L. Baxter  
5-5-00

27 ARON WARK  
5-1-06

28 Harry W. + Donna K. Luchman  
12-20-99

29 CHESTER + DIANA LYNN ROWE  
7-9-04

30 THOMAS W. + PAMELA J. HANSEN  
1-23-07

31 DORRANCE E + DOLORES M. KINSELLA  
10-24-97

32 PAUL E + EDWINA K. JONES  
10-21-98

33 Frances S. Doughty  
8-31-99

34 J.T. VANNOTE LIVING TRUST  
6-30-03 10-17-00  
8-26-02 11-1-99

35 DIAMOND BUILDERS OF THE QUAD CITIES INC.  
5-1-07

39A

36 ROBERT R. JR. + MARGARET M. LAPHAM  
11-20-02

37 Gary E. + Patricia A. McFadden  
4-29-02

38 FRED E. + JANET D. PORTER  
9-2-05

39 VAUGHN O. + JILL A. EWOLDT  
6-7-04

40 Joanne C. Noble  
1-5-00

41 SANDRA J. DENBESTEN  
9-24-98

42 MICHAEL N + KATHLEEN M. KNIGHT ANDERSON - KNIGHT  
6-13-97