

SECTION
35

Township 79-North; Range 2

EAST OF THE FIFTH PRINCIPAL MERIDIAN

SCOTT COUNTY, IOWA
HICKORY GROVE TOWNSHIP

NORTH

SCALE IN CHAINS

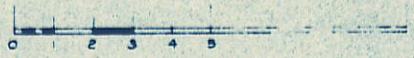

SCALE IN FEET

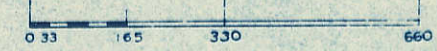

210th ST

Transfer Page 256

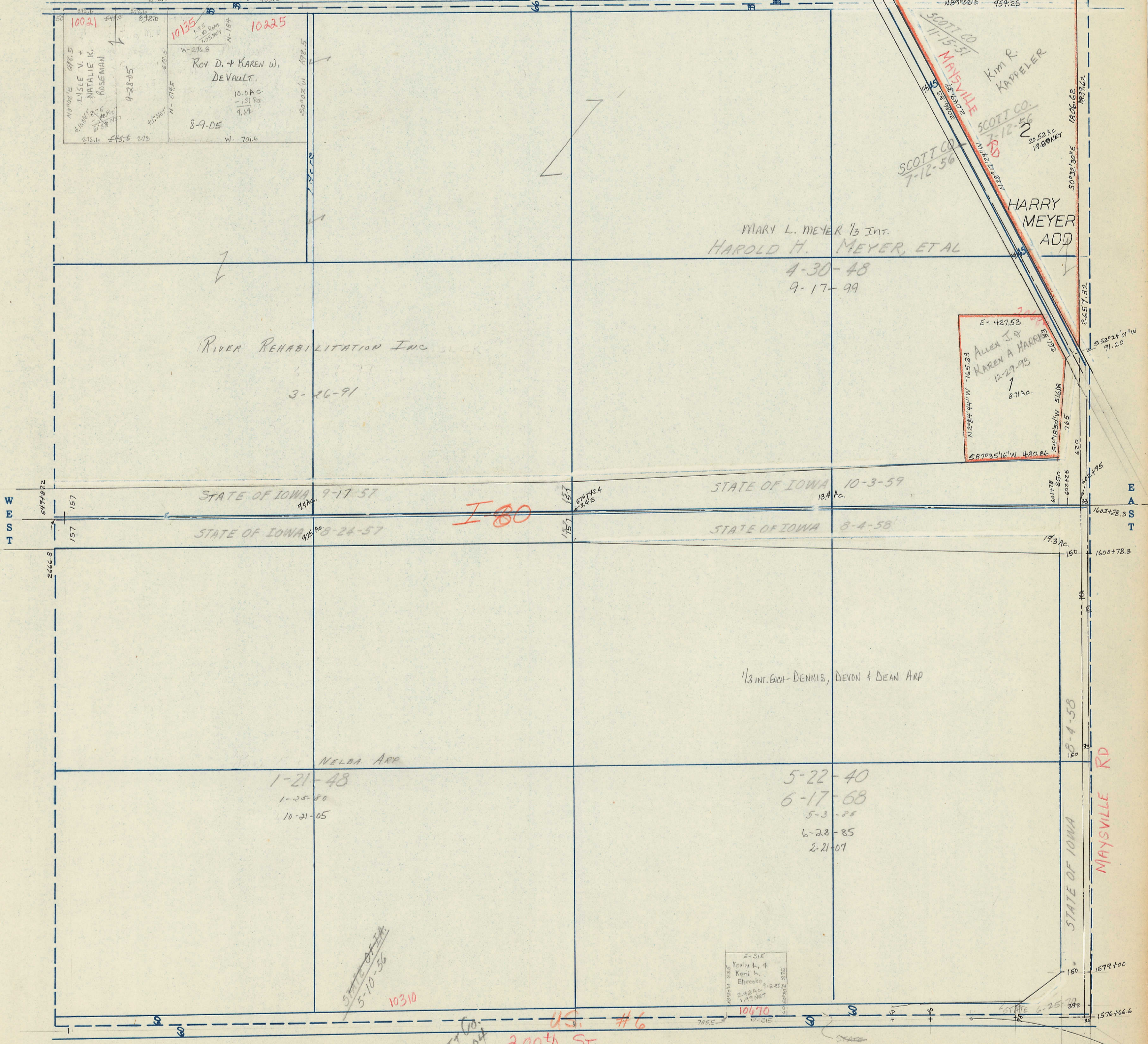

10135
ROY D. + KAREN W. DEVAULT
8-9-05
W. 701.6

SCOTT CO
MAYSVILLE
KIM R. KAPPELER
SCOTT CO
7-12-56
HARRY MEYER ADD

MARY L. MEYER 1/3 Int.
HAROLD H. MEYER, ETAL
4-30-48
9-17-99

RIVER REHABILITATION INC
3-26-91

E-427.53
ALLEN J. + KAREN A. HARRIS
12-29-93
8.71 Ac.

STATE OF IOWA 9-17-57
STATE OF IOWA 8-24-57

STATE OF IOWA 10-3-59
STATE OF IOWA 8-4-58

1/3 INT. EACH - DENNIS, DEVON + DEAN ARP

NELBA ARP
1-21-48
1-25-80
10-21-05

5-22-40
6-17-68
5-3-85
6-28-85
2-21-07

STATE OF IOWA
5-10-56
10310

2-31E
Kevin L. + Kari L. Ehreke
2.42 Ac
1.79 Net

SCOTT CO.
11-3-04
US #6
200th ST

SOUTH

EAST

MAYSVILLE RD