

SECTION 24

Township 79-North; Range 2
EAST OF THE FIFTH PRINCIPAL MERIDIAN

SCALE IN FEET

SCALE IN CHAINS

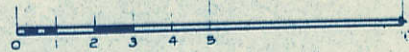

SCOTT COUNTY, IOWA
HICKORY GROVE TOWNSHIP

Transfer Page 245

NORTH

80.04 CH

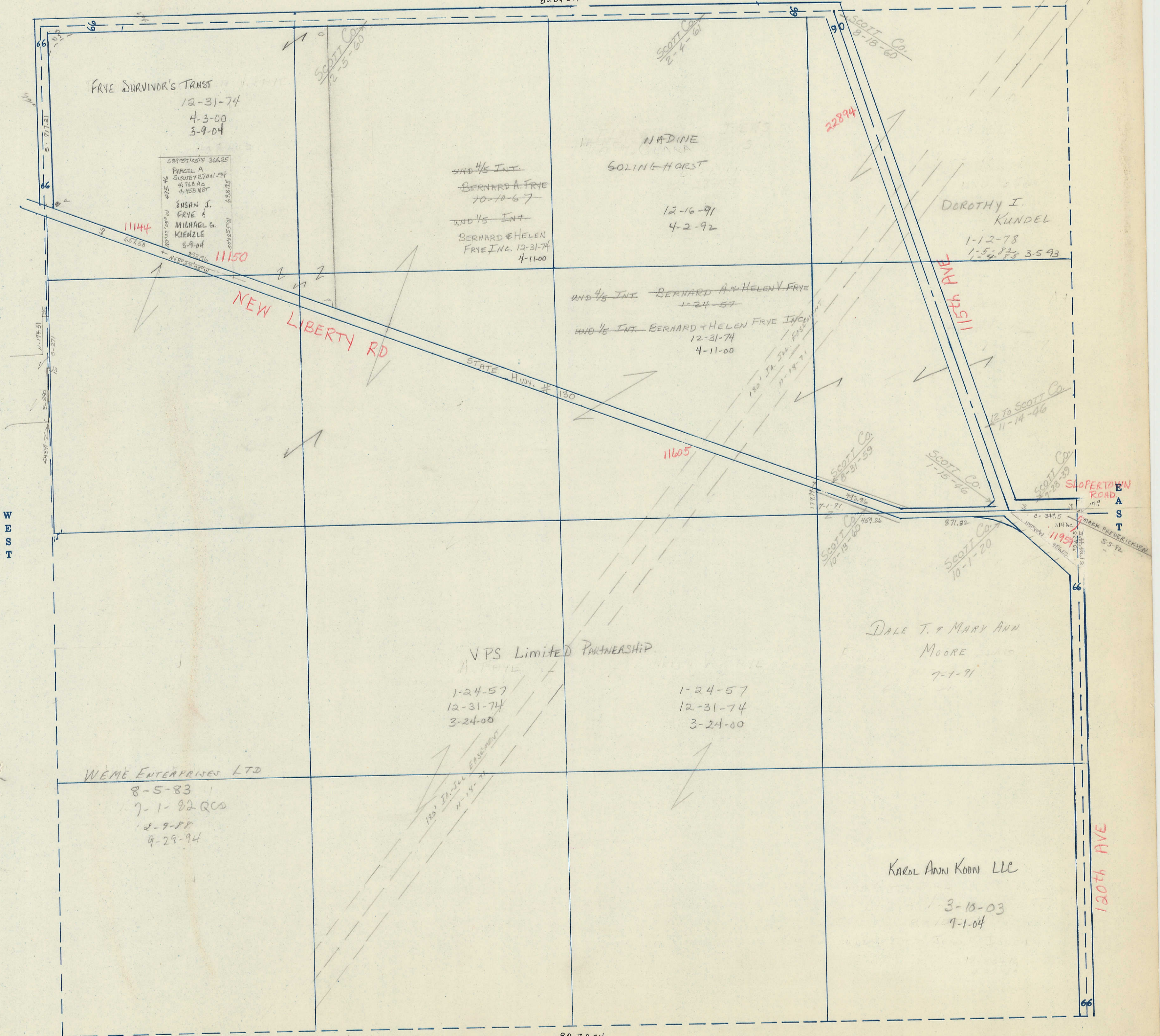

FRYE SURVIVOR'S TRUST
12-31-74
4-3-00
3-9-04

58910510510 366.25
PARCEL A
SURVEY 27001-94
4.768 AC
4-15-02 NET
SUSAN J.
FRYE &
MICHAEL G.
KIENZLE
8-9-04

AND 1/5 INT
BERNARD A. FRYE
10-10-67
AND 1/5 INT
BERNARD & HELEN
FRYE INC. 12-31-74
4-11-00

NADINE
GOLING-HORST
12-16-91
4-2-92

DOROTHY I.
KUNDEL
1-12-78
1-5-82 3-5-93
1-4-85

AND 1/5 INT BERNARD A. & HELEN V. FRYE
1-24-57
AND 1/5 INT BERNARD & HELEN FRYE INC.
12-31-74
4-11-00

NEW LIBERTY RD

STATE HWY. # 130

SCOTT Co.
1-15-46

SCOTT Co.
8-31-59

SCOTT Co.
7-28-59

SHOPPERTON ROAD

VPS Limited PARTNERSHIP

1-24-57
12-31-74
3-24-00

1-24-57
12-31-74
3-24-00

DALE T. & MARY ANN
MOORE
7-1-91

WEME ENTERPRISES LTD
8-5-83
7-1-82 QCD
2-9-88
9-29-94

KAROL ANN KOON LLC

3-18-03
9-1-04

120th AVE

80.20 CH

SOUTH