

SEC. 11

NW 1/4, NW 1/4 SEC. 14-793  
SCALE: 1"=100'

4TH ST

2ND ST

Town of Eldridge 3-6-16															
LE CLAIRE ROAD															
80	80	80	70	70	70	70	68	130.5	59.25   30	88.5	40	120	60	60	
BRIAN J. WOOD	FATH EVANGELICAL LUTHERAN CHURCH	W. Michael + Gayle E. Staples	Nadine E. Pewe	THOMAS J. PATRICIA FINNEGAN	Bryan B. BRAACK	David D. Boege	DAVID C. + CAROLYN K. TUBBS	STEVEN C + JOAN E. PETERSEN	HAMANN FAMILY TRUST	DEREK A. + JENNIFER L. SANDKNOP	RYAN N. GRUNWALD	ANDREW J. RANKLETON	Henry C. + Rebecca Stult	Harry E. Stult	
3-19-04	6-11-92	8-11-00	6-27-61 11-4-82 AFF	10-8-96	3-28-00	5-14-71 4-22-94	10-4-85	10-13-92 9-29-03	4-29-03 5-23-68 5-15-03 9-21-05 59.25   30	8-24-04	9-21-05	3-1-02	1-30-75	10-3-24 (Henry C. Stult)	
80	80	80	70	70	70	70	68	130.5	59.25   30	88.5	40	120	60	60	
Town of Eldridge 6-24-42															

PRAIRIE VISTA DRIVE

SEC. 15

North Scott Community School District

11-27-56  
9-12-57

VALLEY DRIVE

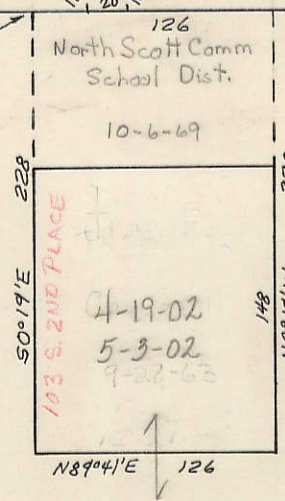

DAVENPORT - LONG GROVE ROAD

CHICAGO + EASTERN RAILROAD CORPORATION

8-22-02

C.M. & ST. P. R.R.

IOWA ST.

14-19-3

5TH ST

SHERIDAN DRIVE