

11 12
14 13

SEC. 13

01

TRANSFER PAGE

E. LE CLAIRE ROAD

CORNERSTONE 1ST ADD

TRANSFER PAGE

CORNERSTONE BAPTIST CHURCH
PARCEL "A"
LOT 1
FORMERLY
(RIDGEVIEW BAPTIST CHURCH)
OF DAVENPORT
6-25-76

JEFFREY A +
DIANE L
2
165.00
10-23-77

KRE, LLC +
OXBARN HOLDINGS, LLC
1
0.82 Ac
12-29-06

ELDRIDGE RESTAURANTS
INC
1
1.0735
OLSON 1ST ADD

ELDRIDGE HOTEL LLC
3
101.245
10-16-01

SCHNECKLOTH'S
1ST ADD
2.8765

FOECKING'S 1ST ADD
1000
2ND ADD

SHANNON'S
EZ CAR WASH,
LLC
1
1.29 Ac
6-1-00

SUNSHINE
APARTMENTS
INC
60
6-19-01

SEE PAGE 05

PHEASANT HILLS - ELDRIDGE
CONDOMINIUMS #16575-79
BLDG 2
BLDG 1
3
4
SEE PAGE 7A FOR OWNERS

MEL FOSTER CO.
PROPERTIES INC.
3.059 Ac
1 P-5-94
KENT L. GEARLS
JENNIFER L. GEARLS
JANICE A. SAUER
4
0.12 Ac
6-23-94

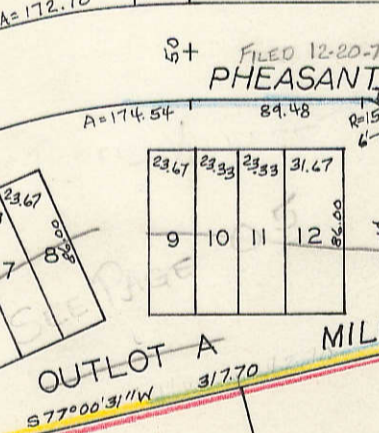

PHEASANT HILLS - ELDRIDGE FIRST ADD

TRANSFER PAGE

IOWA ST

IOWA ST

OUTLOT A

MILNES PAIRIE 1ST ADD
ANTHONY J. +
JENNIFER J.
BOWERS
4
5-27-02

ALAN E.
MOHR +
DANNA S.
PEETERS
7
9-7-99

KENT S. LAGE
1
2-25-99

JAMES D. +
JUNET
WEISS
2
11-22-94

GREEN MEADOWS CT

DAVID T. +
RUTH A.
KNOER
21
1-17-00

FRANK E. +
ALICIA
WIENER
23
7-8-95

BRIAN P. +
SHERY R.
NAUMAN
3
7-8-96

L. LEE + JOELLEN
LENKER
4
12-14-00

BITTNER BROS.
INVESTMENT CO.
1-22-78

CHRISTOPHER D.
JENNIFER R.
LIKE
20
2-3-06

WARREN F. +
SANDREA M.
HODGE
5
8-30-96

JOSEPH A. +
PATRICIA K.
DISNEY
6
4-10-04

MEL FOSTER CO.
PROPERTIES INC.
2-11-97

SHERIDAN DR

WILLIAM G. + TRUDY K.
SHOCKEY
19
9-11-96

REX D. +
YOLANDA P.
LINDSEY
18
4-9-05

MITCHELL +
SHELLETS
7
8-18-98

COUNTRY CLUB
ESTATES CONDO
BLDG 3 + 4
SEE PAGE 7A

ESTATES
2ND ADD

23

357-361 357-355

PHEASANT HILLS - ELDRIDGE 1ST

BLANKS: JAMES R. BITTNER, INC 9-13-77

CONDOMINIUM #1 (ON LOT 4)

1A	IRWIN & EDNA WIKSTROM 11-8-07
1B	EVELYN B. CLAUSSEN 11-22-05
1C	BRADLEY L. FULLER 12-5-90
1D	JUDITH M. SHANNON 9-5-79
2A	GARY G. BADER 3-2-05 8-7-97
2B	DARRELL L. ANDERSEN SR 11-22-95
2C	MARILYN A. WHITAKER 11-10-93
2D	ROBERT L. & SUSAN F. SCHNECKLOTH 11-20-90
3A	MICHAEL A. ROYKAMP 9-13-79
3B	TONYA J. WISOR 5-4-05
3C	CHARLES W. RAY 8-31-79 4-2-84 8-23-85
3D	GLORIA DAHMS 5-11-04

PHEASANT HILLS - ELDRIDGE 1ST

CONDOMINIUM #3 (ON LOT 2)

1A	GAIL C. WELCHMAN 2-28-06
1B	GORDON L & BETTY J DAEDLOW 5-14-80
1C	LARRY W. DANNATT 3-29-01
1D	PHILIP A. BEARDSLEY 9-1-94 6-13-93 5-21-81
2A	Florence Koberg 5-29-01
2B	DELMAR & ALBERTA GILBERT 8-1-03
2C	PIERRE ALDERSHOF 6-27-89
2D	Julia H. Clausen 8-2-01
3A	JANICE E. HOERNER 11-18-04
3B	MICHAEL W. REEDY & JILL P. REEDY 11-6-91
3C	DALE A & ANNABELLE DECOCK 4-8-98
3D	MEGAN MEYER 11-23-05

COUNTRY CLUB CT

COUNTRY ESTATES MANOR CONDO
24697-96 LOT 1 COUNTRY CLUB ESTATES 2ND ADD #19246-97 & 3360198 & 29577-99 & 21445-00
RICO JUNIOR L.C. 12-15-95

1	NOLAN R. + MARLENE E MASON 8-4-97
1	LORAS H. + KATHALEEN C. SCHAFER 12-5-01
2	ETHEL E. + JANICE C. SHIRCAW 11-9-02 12-4-98
2	PETER C. KAUTZ 1-5-07
3	361 KARL J & SARA L NISSEN 9-8-97
3	359 ROGER A & BEVERLY A DHTISMAN 11-5-97
4	355? Edward D. + Donna P. VOGT 10-1-99
4	357? RICHARD D & MARGARET ANN LANNAN 9-29-98
5	351 CRAIG A. OHL 6-13-01
5	353 TRACY E. KLUVER 7-26-04
6	357 Anita D. LAHL RYAN 6-11-01
7	335 BARBARA J. HANSEN TRUST 6-30-00 12-26-02
8	329 Robert + Patricia M. Roggenkamp 4-5-00
9	CHARLES L. + ELIZABETH ANN HARGER 6-2-04
10	DANIEL S & LINDAE MASHEK 8-21-00
11	RICHARD J. KYAN 10-22-02
12	ARLEN EICHMANN 4-19-04
13	ROBERT W. + SHERRY L. BACLET 5-22-02

CONDOMINIUM #2 (ON LOT 3)

1A	ROGER KOBLISKA 7-1-04
1B	CHARLES & SHIRLEY M. MILNES 8-31-94
1C	ROBERT BRABANT & LUANNA 4-14-03 1-23-90
1D	CHRISTOPHER P. MCCAMANT 9-25-96
2A	KEOLA G. POWELL - 1/3 INT MARY K. DOLAN - 1/3 INT ROBERT K. + ANN SAINTE - 1/3 INT 6-22-92
2B	HAROLD E + LILY B. SADEL 8-27-98
2C	Lois M. Shreves 12-14-00
2D	JANICE SCHNECKLOTH 11-19-79
3A	DEBRA I. LEGGINS 12-22-99
3B	PATTI M. VAN DE WIELE 12-17-96
3C	THE LINDA D. O'ROURKE REVOCABLE LIVING TRUST 9-25-02 6-26-92
3D	THOMAS E. FARREN 11-30-93

JONES FIRST ADD #6833-93
SEE 14 Pg 5

1	BLANKS: DONALD P + JANET JONES 3-26-93
2	DORIS DUTTON 5-29-04
3	DAVID B. + VALENE L. NUSBAUM 10-1-96
4	LORENZ F. + MARIAN L. BEHKENS 5-31-06
5	GWENDOLYN K. HENZEN DONALD J. HENZEN 1-3-07 8-9-04
6	KENNETH L. WILLIS 6-25-98
Common Area EAST	ELY. PART. PHEASANT HILLS - ELDRIDGE COMMON INTEREST COMMUNITIES RECREATION ASSOCIATION 6-24-74
Common Area WEST	JONES HOME OWNERS ASSOCIATION 11-18-78

8	329 Robert + Patricia M. Roggenkamp 4-5-00
9	CHARLES L. + ELIZABETH ANN HARGER 6-2-04
10	DANIEL S & LINDAE MASHEK 8-21-00
11	RICHARD J. KYAN 10-22-02
12	ARLEN EICHMANN 4-19-04
13	ROBERT W. + SHERRY L. BACLET 5-22-02

UNIT	COUNTRY CLUB ESTATES CONDO 19696-96 LOT 2 COUNTRY CLUB ESTATES 2ND ADD
1	MEL FOSTER CO PROP INC. 12-23-95
2	COUNTRY CLUB CT.
1	350 IONE K. SCHNECKLOTH REVOCABLE TRUST 2-12-02 7-28-98
1	354 NANCY L. + STEPHEN D. ABNEY 6-20-06
1	358 RICHARD F. + PATRICIA Z. SCHRAGE 4-27-98
2	360 ROBERT L & LUELLA S WIESE 9-03-96
2	364 WHITE FAMILY TRUST 7-30-96 9-2-03
2	368 DOROTHY A MOHR 6-19-97

UNIT	COUNTRY CLUB ESTATES CONDO 5678-97 5282-78 LOT 3 COUNTRY CLUB ESTATES 2ND ADD
1	MEL FOSTER CO PROP INC 2-11-97
1	COUNTRY CLUB CT.
1	348 ARNOLD J + MARY P. KUTA 4-16-78
1	LYNTHIA D. JANSEN 10-24-06
1	PAULK + VIRGINIA J. MERCHANT 9-28-98
1	LA JUAN D. GAULT LIVING TRUST LA JUAN D. GAULT TRUSTEE 10/05/01
1	EUGENE R + JOYCE L. SCHNECKLOTH 8-25-97
1	CAROL A. JUDGE 5-8-06

UNIT	COUNTRY CLUB ESTATES CONDO 42149-99 PART LOT 3 COUNTRY CLUB ESTATES 2ND ADD. 12-8-99
1	MEL FOSTER CO PROPERTIES INC
1	Wilbert Schaff Trust 2-2-00
1	Robert + Carol WOLF 10-10-00
1	12663-01 26459-01 HELEN J. KEPPEY 01-16-03
1	SHERRY L WOHLERS 6-26-01
1	47307-02 BRAD + ARDIS VAN RIDDYAN 7-6-06
1	SUSAN K. ALDEN REV. TRUST 10-1-03 1-11-06
1	RODERICK J. + NANCY S. RUBENS 12-9-04

7A
7A