

SECTION 26

Township 79-North; Range 1

EAST OF THE FIFTH PRINCIPAL MERIDIAN

SCOTT COUNTY, IOWA

CLEONA TOWNSHIP

NORTH

SCALE IN CHAINS

SCALE IN FEET

Transfer Tax 159

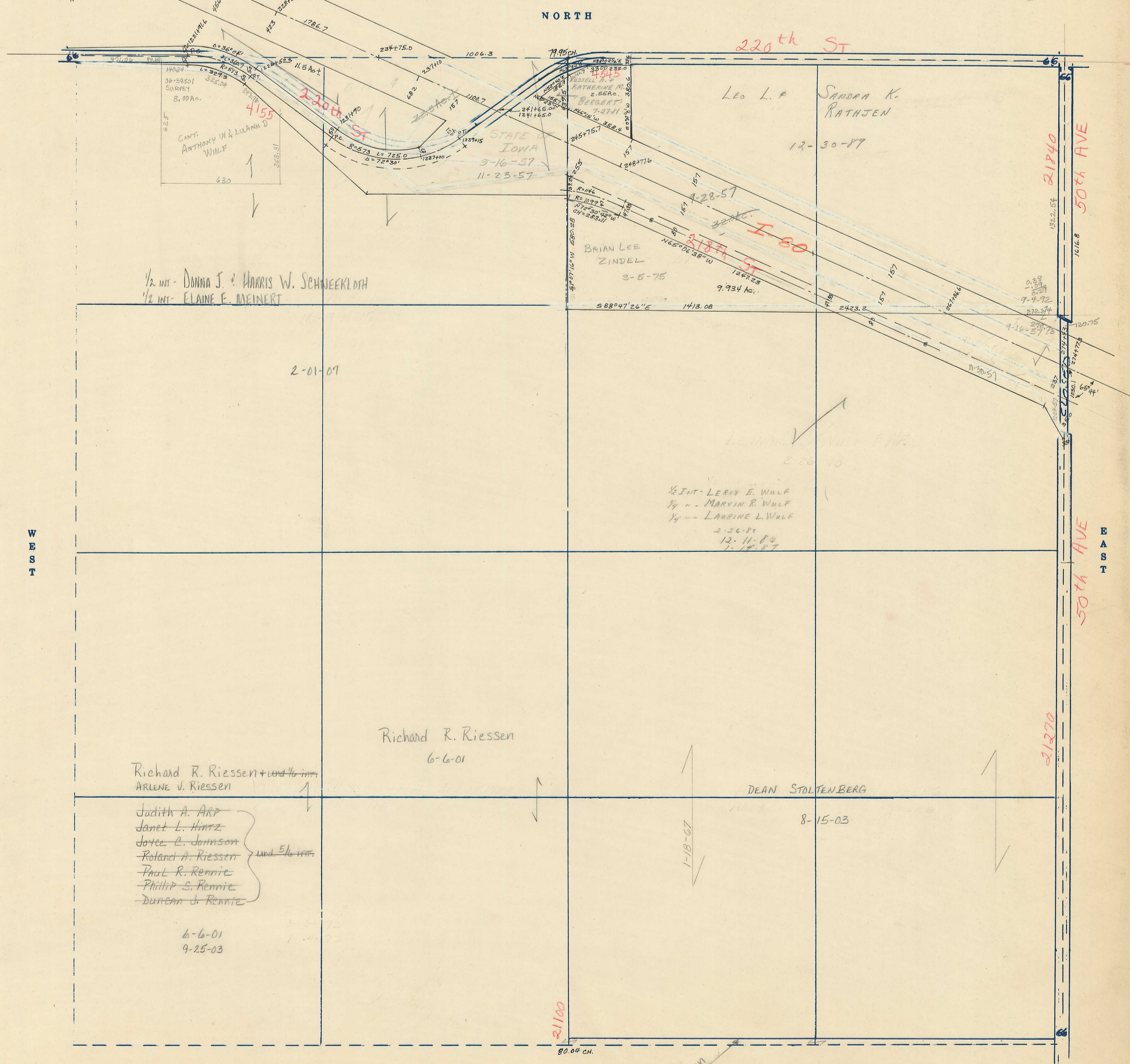

WEST

EAST

SOUTH

80.04 CH.
 5-25-70
 Richard R. Riessen
 6-6-01

21840
 21840
 21270

4155
 CONT. ANTHONY W. & LUANN D. WULF

1/2 INT - DONNA J. & HARRIS W. SCHNEEKLOTH
 1/2 INT - ELAINE E. BAEINERT

BRIAN LEE ZINDEL
 3-5-75
 1/2 INT - LEROY E. WULF
 1/4 - MARVIN R. WULF
 1/4 - LAURINE L. WULF
 2-26-80
 12-11-80
 1-14-87

Richard R. Riessen
 6-6-01

DEAN STOLTENBERG
 8-15-03

Richard R. Riessen + und 1/4 int
 ARLENE V. RIESSEN
 Judith A. Ark
 Janet L. Hintz
 Joyce C. Johnson
 Roland A. Riessen
 Paul R. Rennie
 Phillip S. Rennie
 Duncan J. Rennie
 und 5/16 int
 6-6-01
 9-25-03