

SECTION 13

Township 79-North; Range 1

EAST OF THE FIFTH PRINCIPAL MERIDIAN

SCOTT COUNTY, IOWA

CLEONA TOWNSHIP

SCALE IN CHAINS



SCALE IN FEET



Transfer Page 146

NORTH

240th ST

EUGENE D & JILLIE K CAMPBELL 6-8-06

CARLOS D & JILL A. DYKES 4-30-99

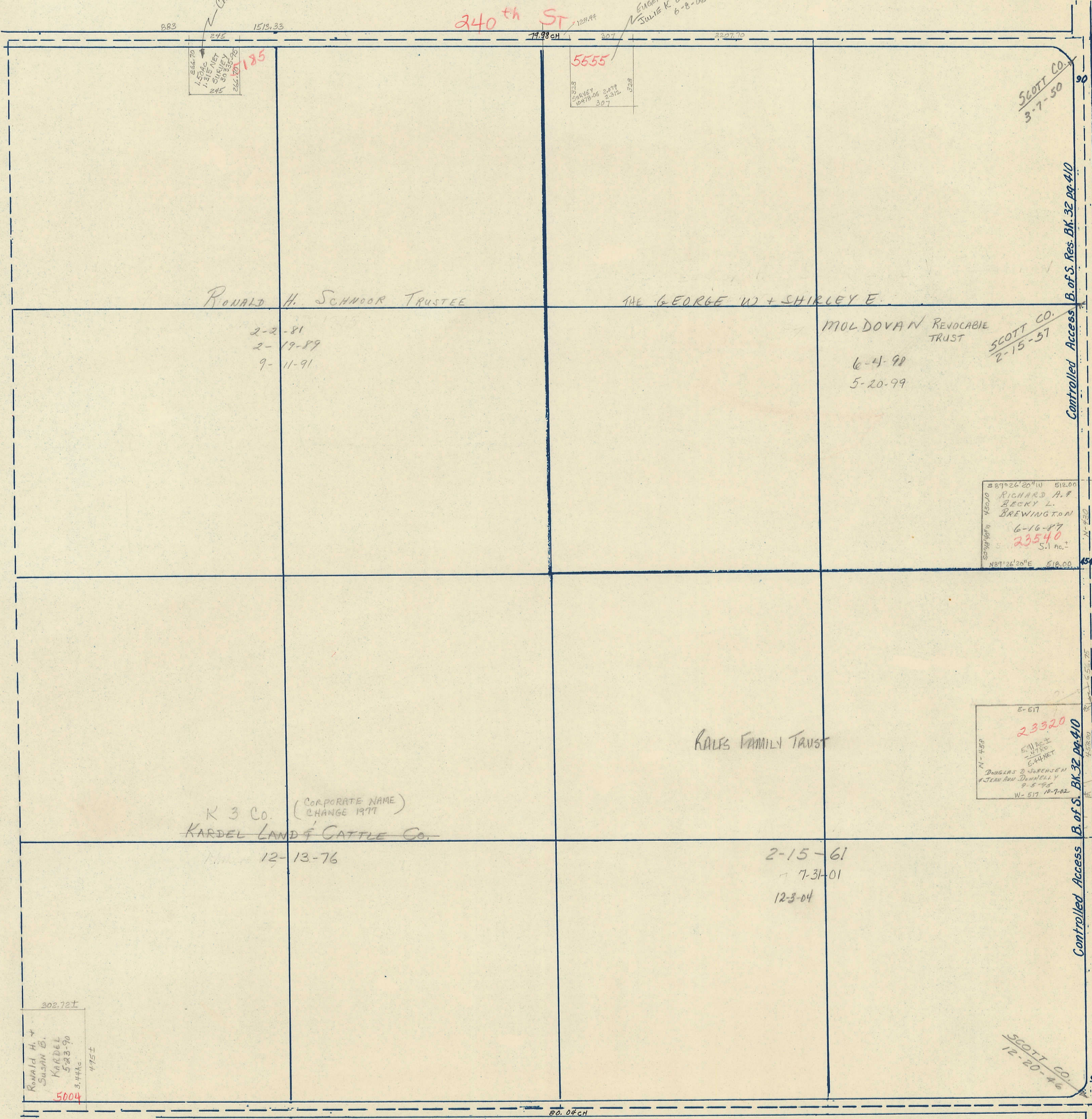

RONALD H. SCHNOOR TRUSTEE

THE GEORGE W + SHIRLEY E

2-2-81
2-19-89
9-11-91

MOLDOVAN REVOCABLE TRUST
6-4-98
5-20-99

SCOTT CO. 2-15-57

58°26'20" W 512.00
RICHARD A. & BECKY L. BREWINGTON
6-16-87
23540
5.1 ac.
N87°26'20" E 512.00

KALFS FAMILY TRUST

K 3 Co. (CORPORATE NAME CHANGE 1977)
KARDEL LAND & CATTLE Co.

12-13-76

2-15-61
7-31-01
12-3-04

E-617
23320
N-459
E-478
E-441 NET
DOUGLAS D. JOHNSON & JERRY ANN DOWNHILL
9-5-92
W-517 10-9-02

302.72±
RONALD H. & SUSAN B. KARDEL
5-23-90
3.44Ac
475±
5004

230th ST

SOUTH

WEST

EAST

60th AVE

Controlled Access B. of S. Res. Bk. 32 pg. 410

SCOTT CO. 3-7-50

SCOTT Co. 2-7-57

SCOTT Co. 3-4-69

SCOTT CO. 12-20-46