

SECTION
6

Township 80-North; Range 4

EAST OF THE FIFTH PRINCIPAL MERIDIAN

SCOTT COUNTY, IOWA
BUTLER TOWNSHIP

NORTH

SCALE IN CHAINS

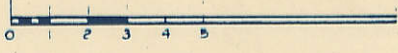

SCALE IN FEET



Transfer Page 98

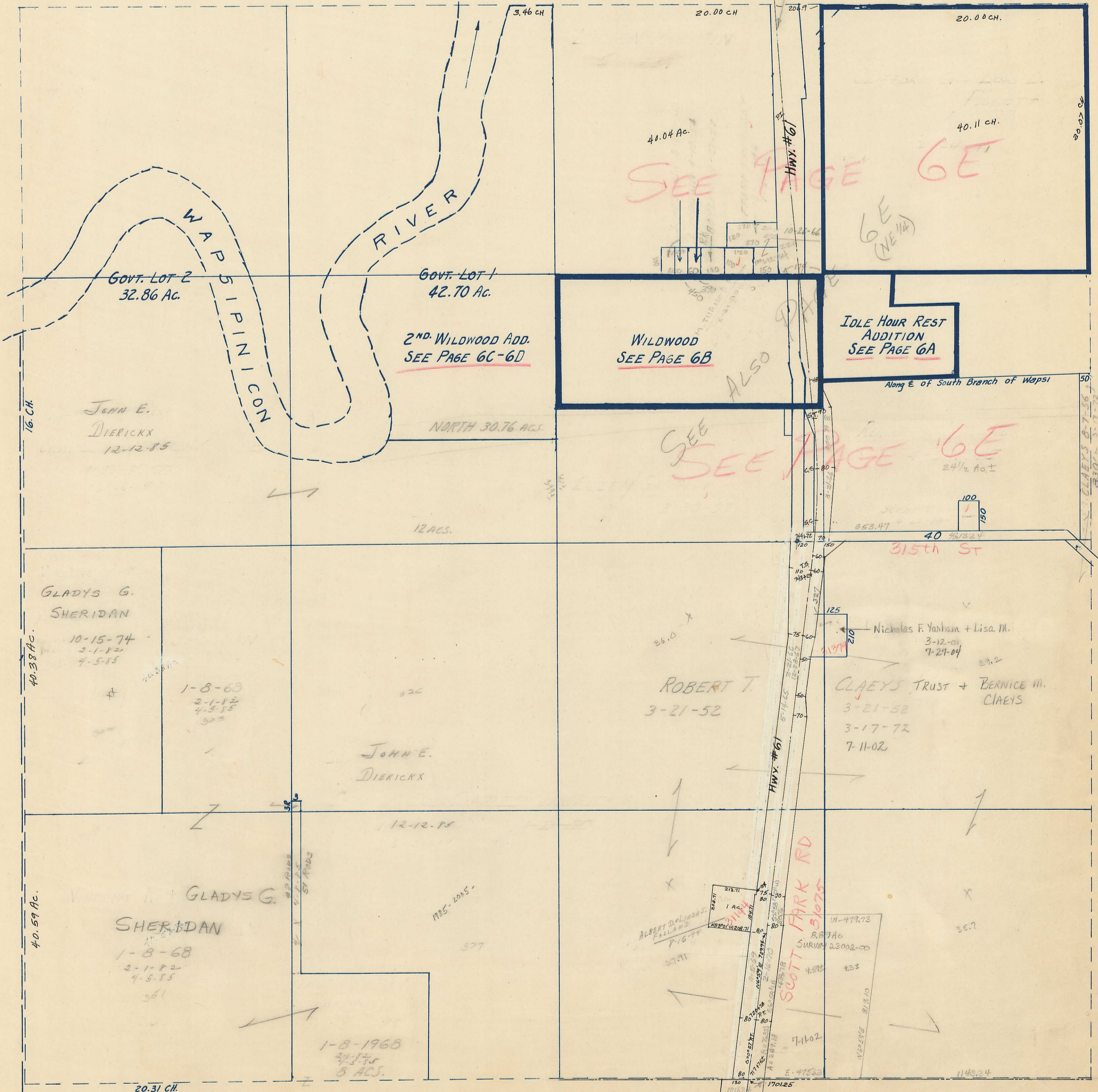

SOUTH

WEST

EAST

GOVT. LOT 2
32.86 AC.

GOVT. LOT 1
42.70 AC.

2ND WILDWOOD ADD.
SEE PAGE 6C-6D

WILDWOOD
SEE PAGE 6B

IDLE HOUR REST
ADDITION
SEE PAGE 6A

JOHN E.
DIERICKX
12-12-85

GLADYS G.
SHERIDAN
10-15-74
2-1-82
4-5-85

1-8-63
2-1-82
4-5-85
323

JOHNE.
DIERICKX

GLADYS G.
SHERIDAN
1-8-68
2-1-82
4-5-85
361

1-8-1968
4-5-85
5 ACS.

ROBERT T.
3-21-52

CLAEYS TRUST + BERNICE M.
CLAEYS
3-21-52
3-17-72
7-11-02

Nicholas F. Yasham + Lisa M.
3-12-01
7-24-04

ALBERT DELIBAS
FOLLAND
P-16-77

SCOTT PARK RD
316-75

W-479-73
8.87 AC
SURVEY 23002-00

7-11-02

1143.34

SEE PAGE 6E

SEE PAGE 6E

315th ST

HWY. #61

STATE OF IOWA
6-22-65 6-24-65

50.25 CH.

20.00 CH.

40.11 CH.

3.46 CH.

20.00 CH.

HWY. #61

41.04 AC.

NORTH 30.76 ACS.

12 ACS.

Along E of South Branch of Wapsi

16 CH.

40.38 AC.

40.59 AC.

20.31 CH.

1701.25

150

101.15

80

70

60

50

40

30

20

10

0

10

20

30

40

50

60

70

80

90

100

110

120

130

140

150

160

170

180

190

200

210

220

230

240

250

260

270

280

290

300

310

320

330

340

350

360

370

380

390

400

410

420

430

440

450

460

470

480

490

500

510

520

530

540

550

560

570

580

590

600

610

620

630

640

650

660

670

680

690

700

710

720

730

740

750

760

770

780

790

800

810

820

830

840

850

860

870

880

890

900

910

920

930

940

950

960

970

980

990

1000

1010

1020

1030

1040

1050

1060

1070

1080

1090

1100

1110

1120

1130

1140

1150

1160

1170

1180

1190

1200

1210

1220

1230

1240

1250

1260

1270

1280

1290

1300

1310

1320

1330

1340

1350

1360

1370

1380

1390

1400

1410

1420

1430

1440

1450

1460

1470

1480

1490

1500

1510

1520

1530

1540

1550

1560

1570

1580

1590

1600

1610

1620

1630

1640

1650

1660

1670

1680

1690

1700

1710

1720

1730

1740

1750

1760

1770

1780

1790

1800

1810

1820

1830

1840

1850

1860

1870

1880

1890

1900

1910

1920

1930

1940

1950

1960

1970

1980

1990

2000

2010

2020

2030

2040

2050

2060

2070

2080

2090

2100

2110

2120

2130

2140

2150

2160

2170

2180

2190

2200

2210

2220

2230

2240

2250

2260

2270

2280

2290

2300

2310

2320

2330

2340

2350

2360

2370

2380

2390

2400

2410

2420

2430

2440

2450

2460

2470

2480

2490

2500

2510

2520

2530

2540

2550

2560

2570

2580

2590

2600

2610

2620

2630

2640

2650

2660

2670

2680

2690

2700

2710

2720

2730

2740

2750

2760

SECTION
6
T. 80 N., R. 4 E.
BUTLER TWP.

Transfer Page 813

NW Cor. of SW 1/4, NE 1/4
Sec. 6-80-4

NE Cor. of SW 1/4, NE 1/4
Sec. 6-80-4

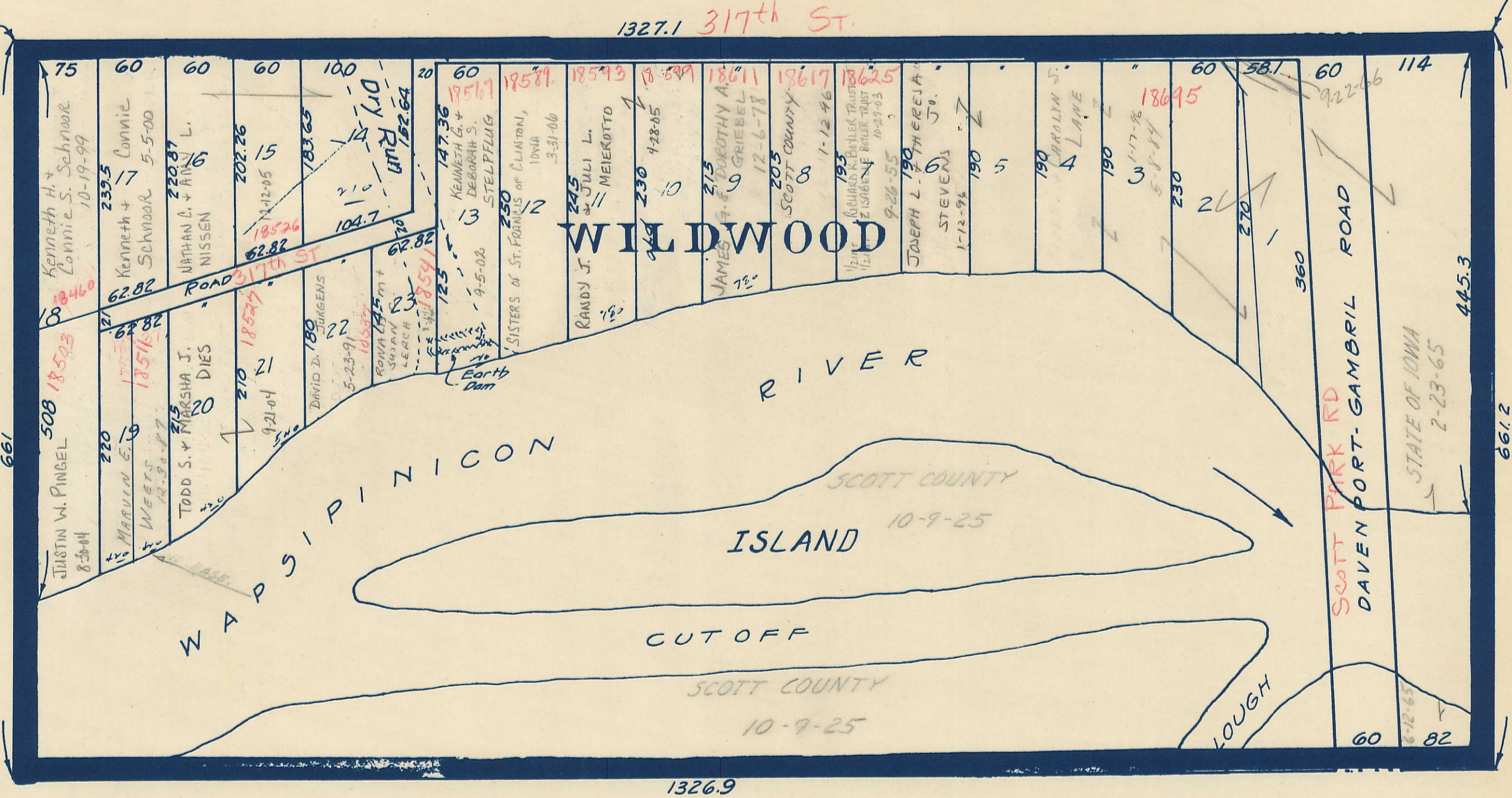

1326.9

661.2

661

1327.1 317th St.

WILDWOOD

RIVER

ISLAND

CUT OFF

LOUGH

SCOTT COUNTY

SCOTT COUNTY

STATE OF IOWA

Parcel 1: Kenneth H. & Connie S. Schmoor, 10-19-99, 75 acres

Parcel 2: Kenneth & Connie Schmoor, 5-5-00, 60 acres

Parcel 3: Nathan L. & Ann L. Nissen, 20087, 60 acres

Parcel 4: Justin W. Pingel, 8-24-04, 508 acres

Parcel 5: Marvin E. Weers, 12-28-07, 220 acres

Parcel 6: Todd S. & Misha J. Dies, 9-21-04, 210 acres

Parcel 7: David B. Jungens, 5-23-97, 180 acres

Parcel 8: Kenneth G. & Deborah S. Stelpling, 4-5-02, 147.36 acres

Parcel 9: Randy J. & Juli L. Meikotto, 7-2-02, 225 acres

Parcel 10: James F. & Dorothy A. Griebel, 12-6-77, 215 acres

Parcel 11: Scott County, 1-12-96, 17617 acres

Parcel 12: Joseph L. & Theresia J. Stevens, 1-12-96, 18625 acres

Parcel 13: Joseph L. & Theresia J. Stevens, 1-12-96, 190 acres

Parcel 14: Joseph L. & Theresia J. Stevens, 1-12-96, 190 acres

Parcel 15: Joseph L. & Theresia J. Stevens, 1-12-96, 190 acres

Parcel 16: Joseph L. & Theresia J. Stevens, 1-12-96, 190 acres

Parcel 17: Joseph L. & Theresia J. Stevens, 1-12-96, 190 acres

Parcel 18: Joseph L. & Theresia J. Stevens, 1-12-96, 190 acres

Parcel 19: Joseph L. & Theresia J. Stevens, 1-12-96, 190 acres

Parcel 20: Joseph L. & Theresia J. Stevens, 1-12-96, 190 acres

Parcel 21: Joseph L. & Theresia J. Stevens, 1-12-96, 190 acres

Parcel 22: Joseph L. & Theresia J. Stevens, 1-12-96, 190 acres

Parcel 23: Joseph L. & Theresia J. Stevens, 1-12-96, 190 acres

Parcel 24: Joseph L. & Theresia J. Stevens, 1-12-96, 190 acres

Parcel 25: Joseph L. & Theresia J. Stevens, 1-12-96, 190 acres

Parcel 26: Joseph L. & Theresia J. Stevens, 1-12-96, 190 acres

Parcel 27: Joseph L. & Theresia J. Stevens, 1-12-96, 190 acres

Parcel 28: Joseph L. & Theresia J. Stevens, 1-12-96, 190 acres

Parcel 29: Joseph L. & Theresia J. Stevens, 1-12-96, 190 acres

Parcel 30: Joseph L. & Theresia J. Stevens, 1-12-96, 190 acres

Parcel 31: Joseph L. & Theresia J. Stevens, 1-12-96, 190 acres

Parcel 32: Joseph L. & Theresia J. Stevens, 1-12-96, 190 acres

Parcel 33: Joseph L. & Theresia J. Stevens, 1-12-96, 190 acres

Parcel 34: Joseph L. & Theresia J. Stevens, 1-12-96, 190 acres

Parcel 35: Joseph L. & Theresia J. Stevens, 1-12-96, 190 acres

Parcel 36: Joseph L. & Theresia J. Stevens, 1-12-96, 190 acres

Parcel 37: Joseph L. & Theresia J. Stevens, 1-12-96, 190 acres

Parcel 38: Joseph L. & Theresia J. Stevens, 1-12-96, 190 acres

Parcel 39: Joseph L. & Theresia J. Stevens, 1-12-96, 190 acres

Parcel 40: Joseph L. & Theresia J. Stevens, 1-12-96, 190 acres

Parcel 41: Joseph L. & Theresia J. Stevens, 1-12-96, 190 acres

Parcel 42: Joseph L. & Theresia J. Stevens, 1-12-96, 190 acres

Parcel 43: Joseph L. & Theresia J. Stevens, 1-12-96, 190 acres

Parcel 44: Joseph L. & Theresia J. Stevens, 1-12-96, 190 acres

Parcel 45: Joseph L. & Theresia J. Stevens, 1-12-96, 190 acres

Parcel 46: Joseph L. & Theresia J. Stevens, 1-12-96, 190 acres

Parcel 47: Joseph L. & Theresia J. Stevens, 1-12-96, 190 acres

Parcel 48: Joseph L. & Theresia J. Stevens, 1-12-96, 190 acres

Parcel 49: Joseph L. & Theresia J. Stevens, 1-12-96, 190 acres

Parcel 50: Joseph L. & Theresia J. Stevens, 1-12-96, 190 acres

Parcel 51: Joseph L. & Theresia J. Stevens, 1-12-96, 190 acres

Parcel 52: Joseph L. & Theresia J. Stevens, 1-12-96, 190 acres

Parcel 53: Joseph L. & Theresia J. Stevens, 1-12-96, 190 acres

Parcel 54: Joseph L. & Theresia J. Stevens, 1-12-96, 190 acres

Parcel 55: Joseph L. & Theresia J. Stevens, 1-12-96, 190 acres

Parcel 56: Joseph L. & Theresia J. Stevens, 1-12-96, 190 acres

Parcel 57: Joseph L. & Theresia J. Stevens, 1-12-96, 190 acres

Parcel 58: Joseph L. & Theresia J. Stevens, 1-12-96, 190 acres

Parcel 59: Joseph L. & Theresia J. Stevens, 1-12-96, 190 acres

Parcel 60: Joseph L. & Theresia J. Stevens, 1-12-96, 190 acres

Parcel 61: Joseph L. & Theresia J. Stevens, 1-12-96, 190 acres

Parcel 62: Joseph L. & Theresia J. Stevens, 1-12-96, 190 acres

Parcel 63: Joseph L. & Theresia J. Stevens, 1-12-96, 190 acres

Parcel 64: Joseph L. & Theresia J. Stevens, 1-12-96, 190 acres

Parcel 65: Joseph L. & Theresia J. Stevens, 1-12-96, 190 acres

Parcel 66: Joseph L. & Theresia J. Stevens, 1-12-96, 190 acres

Parcel 67: Joseph L. & Theresia J. Stevens, 1-12-96, 190 acres

Parcel 68: Joseph L. & Theresia J. Stevens, 1-12-96, 190 acres

Parcel 69: Joseph L. & Theresia J. Stevens, 1-12-96, 190 acres

Parcel 70: Joseph L. & Theresia J. Stevens, 1-12-96, 190 acres

Parcel 71: Joseph L. & Theresia J. Stevens, 1-12-96, 190 acres

Parcel 72: Joseph L. & Theresia J. Stevens, 1-12-96, 190 acres

Parcel 73: Joseph L. & Theresia J. Stevens, 1-12-96, 190 acres

Parcel 74: Joseph L. & Theresia J. Stevens, 1-12-96, 190 acres

Parcel 75: Joseph L. & Theresia J. Stevens, 1-12-96, 190 acres

Parcel 76: Joseph L. & Theresia J. Stevens, 1-12-96, 190 acres

Parcel 77: Joseph L. & Theresia J. Stevens, 1-12-96, 190 acres

Parcel 78: Joseph L. & Theresia J. Stevens, 1-12-96, 190 acres

Parcel 79: Joseph L. & Theresia J. Stevens, 1-12-96, 190 acres

Parcel 80: Joseph L. & Theresia J. Stevens, 1-12-96, 190 acres

Parcel 81: Joseph L. & Theresia J. Stevens, 1-12-96, 190 acres

Parcel 82: Joseph L. & Theresia J. Stevens, 1-12-96, 190 acres

Parcel 83: Joseph L. & Theresia J. Stevens, 1-12-96, 190 acres

Parcel 84: Joseph L. & Theresia J. Stevens, 1-12-96, 190 acres

Parcel 85: Joseph L. & Theresia J. Stevens, 1-12-96, 190 acres

Parcel 86: Joseph L. & Theresia J. Stevens, 1-12-96, 190 acres

Parcel 87: Joseph L. & Theresia J. Stevens, 1-12-96, 190 acres

Parcel 88: Joseph L. & Theresia J. Stevens, 1-12-96, 190 acres

Parcel 89: Joseph L. & Theresia J. Stevens, 1-12-96, 190 acres

Parcel 90: Joseph L. & Theresia J. Stevens, 1-12-96, 190 acres

Parcel 91: Joseph L. & Theresia J. Stevens, 1-12-96, 190 acres

Parcel 92: Joseph L. & Theresia J. Stevens, 1-12-96, 190 acres

Parcel 93: Joseph L. & Theresia J. Stevens, 1-12-96, 190 acres

Parcel 94: Joseph L. & Theresia J. Stevens, 1-12-96, 190 acres

Parcel 95: Joseph L. & Theresia J. Stevens, 1-12-96, 190 acres

Parcel 96: Joseph L. & Theresia J. Stevens, 1-12-96, 190 acres

Parcel 97: Joseph L. & Theresia J. Stevens, 1-12-96, 190 acres

Parcel 98: Joseph L. & Theresia J. Stevens, 1-12-96, 190 acres

Parcel 99: Joseph L. & Theresia J. Stevens, 1-12-96, 190 acres

Parcel 100: Joseph L. & Theresia J. Stevens, 1-12-96, 190 acres

— PLAT OF — SECOND
WILDWOOD ADITION

A SUB-DIVISION OF THE NORTH 30¹⁰⁰ ACRES OF GOV'T LOT 1 IN
SECTION 6, T80N, R4E, 5th P.M.

JUNE 1924

SCALE 1" = 100'

— NOTE —

Distances shown are in feet and tenths of feet. Bearings are
from true north determined by solar observation.
O indicates points at which iron pipe were set unless otherwise noted

Transfer Page 814

I, hereby, certify that this plat shows correctly
the above described property as surveyed and sub-
divided by me.

Geo. H. Gilbert.

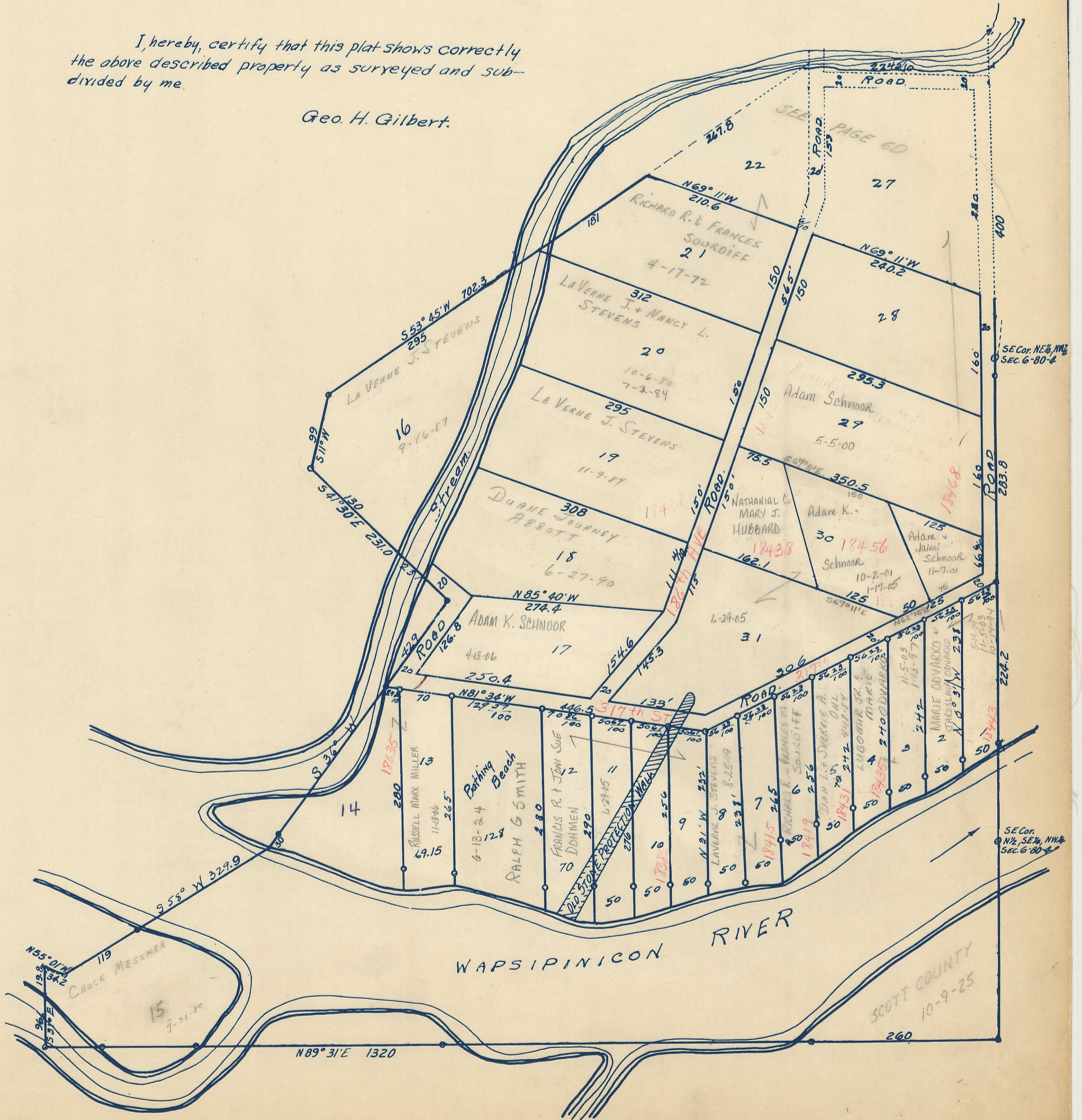

- PLAT OF - SECOND WILDWOOD ADITION

A SUB-DIVISION OF THE NORTH 30% ACRES OF GOV'T LOT IN SECTION 6, T80N, R4E, 5th P.M.

JUNE 1924

SCALE 1" = 100'

-NOTE-

Distances shown are in feet and in tenths of feet. Bearings are from true north determined by solar observation. O indicates points at which iron pipe were set unless otherwise noted.

Transfer Page 814

I hereby certify that this plat shows correctly the above described property as surveyed and subdivided by me.

Geo. H. Gilbert.

