

SECTION  
31

Township 80-North; Range 4

EAST OF THE FIFTH PRINCIPAL MERIDIAN

SCOTT COUNTY, IOWA  
BUTLER TOWNSHIP

NORTH

SCALE IN CHAINS

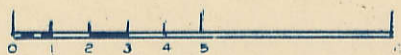

SCALE IN FEET

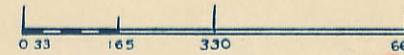

5-14-74  
4-19-73  
7-12-71

PARK VIEW SANITARY DISTRICT  
RED BOUNDARY  
Transfer Page 123

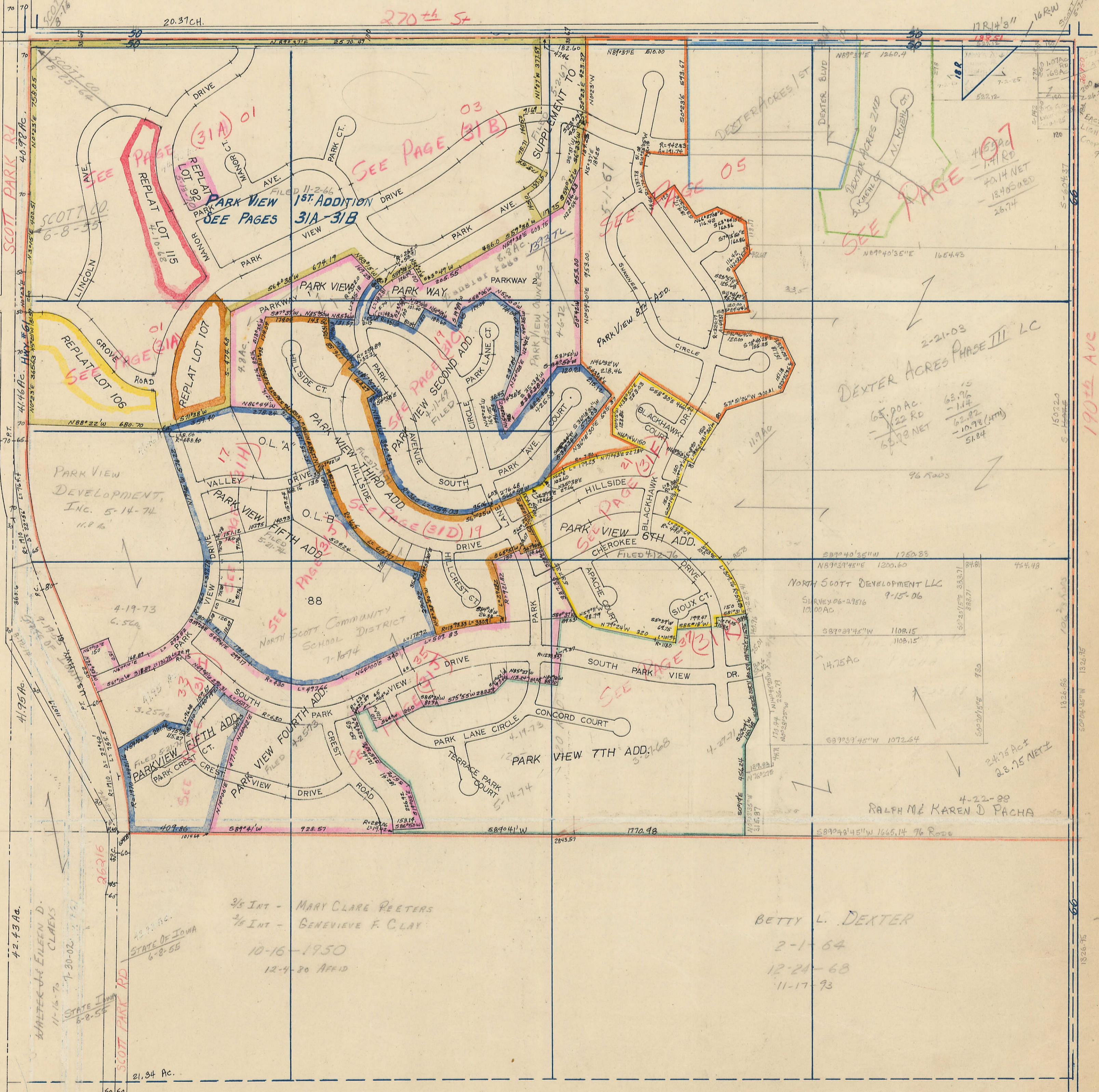

SCOTT CO. 8-16-50

SCOTT CO. 6-8-55

PARK VIEW DEVELOPMENT, INC. 5-14-74

3/5 INT - MARY CLARE PEETERS  
3/5 INT - BENEVIEVE F. CLAY  
10-16-1950  
12-4-30 Aff'd

BETTY L. DEXTER  
2-1-64  
12-24-68  
11-17-93

2-21-03  
DEXTER ACRES PHASE III LC  
65.00 AC.  
- 1.22 RD  
63.78 NET  
62.76  
- 1.14  
61.62  
- 10.98 (HTM)  
50.64

190th AVE

EAST

SOUTH

42.43 AC.  
WALTER & EILEEN D. CLAYS  
11-16-70  
7-30-02  
STATE OF IOWA  
6-2-55

21.34 AC.

4-22-88  
RALPH M & KAREN D PACHA  
24.75 AC ±  
23.75 NET ±

1826-75