

SECTION  
16

SCALE IN CHAINS

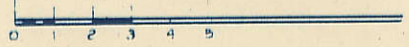

Township 80-North; Range 4

EAST OF THE FIFTH PRINCIPAL MERIDIAN

SCALE IN FEET



SCOTT COUNTY, IOWA  
BUTLER TOWNSHIP

Transfer Page 108

NORTH

300th ST 79.91 CH.

WEST

EAST

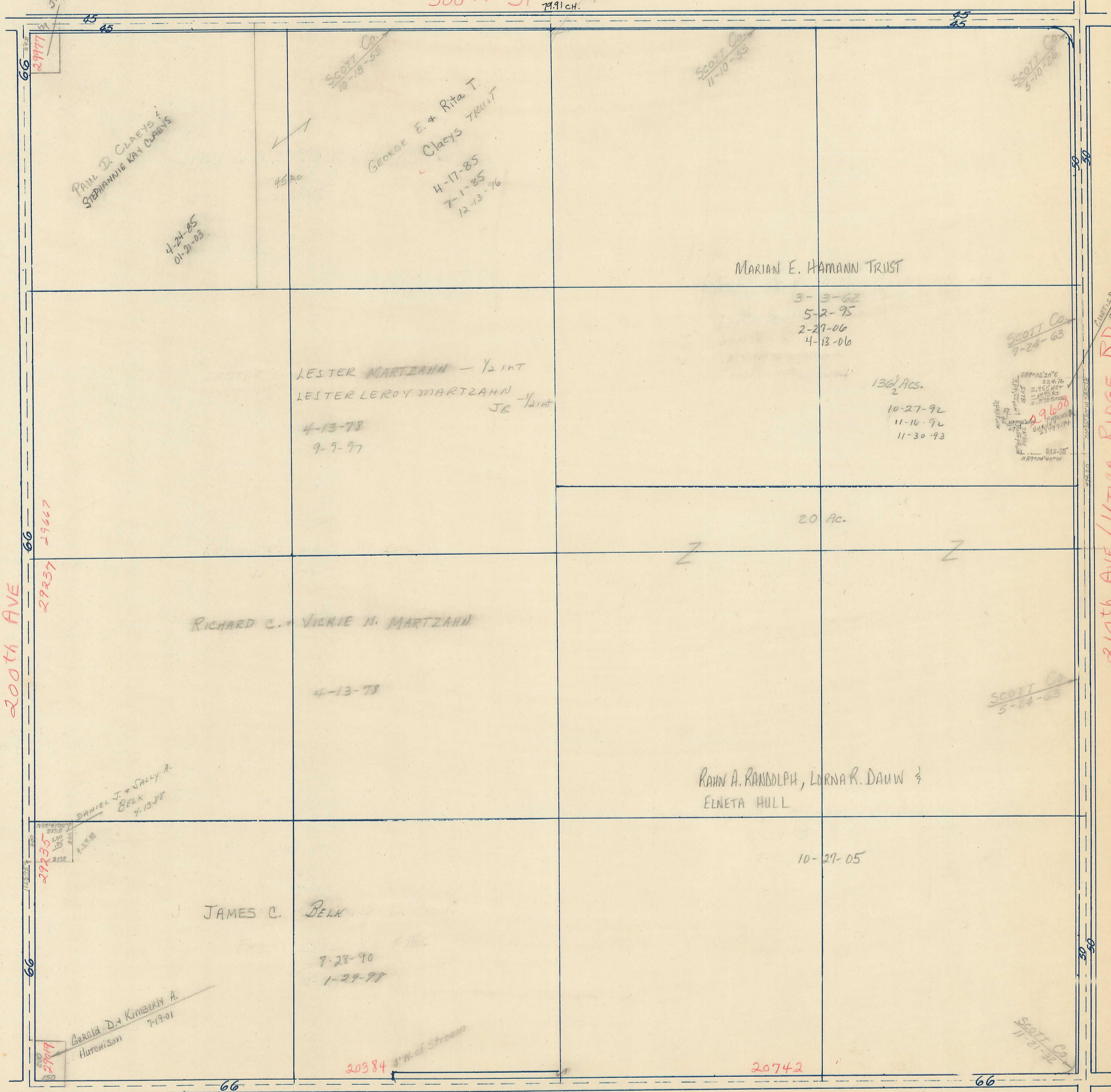

Dwight D. Calvert  
JEANIE K. Cassiday  
4-8-89  
4-11-90  
8-12-93

PAUL D. CLAEYS &  
STEPHANIE KAY CLAEYS

4-24-85  
01-21-93

SCOTT Co.  
10-18-53

George E. & Rita T.  
Clays TRUST  
4-17-85  
7-1-85  
12-13-96

SCOTT Co.  
11-10-53

SCOTT Co.  
5-10-26

MARIAN E. HAMANN TRUST

3-3-62  
5-2-95  
2-29-06  
4-13-06

SCOTT Co.  
7-24-63

LESTER MARTZAHN - 1/2 int  
LESTER LEROY MARTZAHN - 1/2 int  
JR  
4-13-78  
9-9-97

136 1/2 Acs.  
10-27-92  
11-16-92  
11-30-93

29600  
384.76  
2.45 NET  
184.15  
195.61  
207.17  
218.72  
230.27  
241.82  
253.37  
264.92  
276.47  
288.02  
299.57  
311.12  
322.67  
334.22  
345.77  
357.32  
368.87  
380.42  
391.97  
403.52  
415.07  
426.62  
438.17  
449.72  
461.27  
472.82  
484.37  
495.92  
507.47  
519.02  
530.57  
542.12  
553.67  
565.22  
576.77  
588.32  
600.00

20 Ac.

RICHARD C. & VIRKIE N. MARTZAHN

4-13-78

SCOTT Co.  
5-24-63

RAHN A. RANDOLPH, LORNA R. DAUW 1/2  
ELNETA HILL

10-29-05

JAMES C. BELK

7-28-90  
1-29-98

DANIEL J. & SALLY A.  
BELK  
4-13-88

Berold D. & Kimberly A.  
Hutchinson  
7-19-01

20384 1/2 W. of Stream

20742

290th ST. / ST. ANN'S RD  
SOUTH 79.97 CH.