

Transfer Page 119 LANDS

SE 1/4, SE 1/4 SEC. 27-80-4
SCALE: 1"=100'

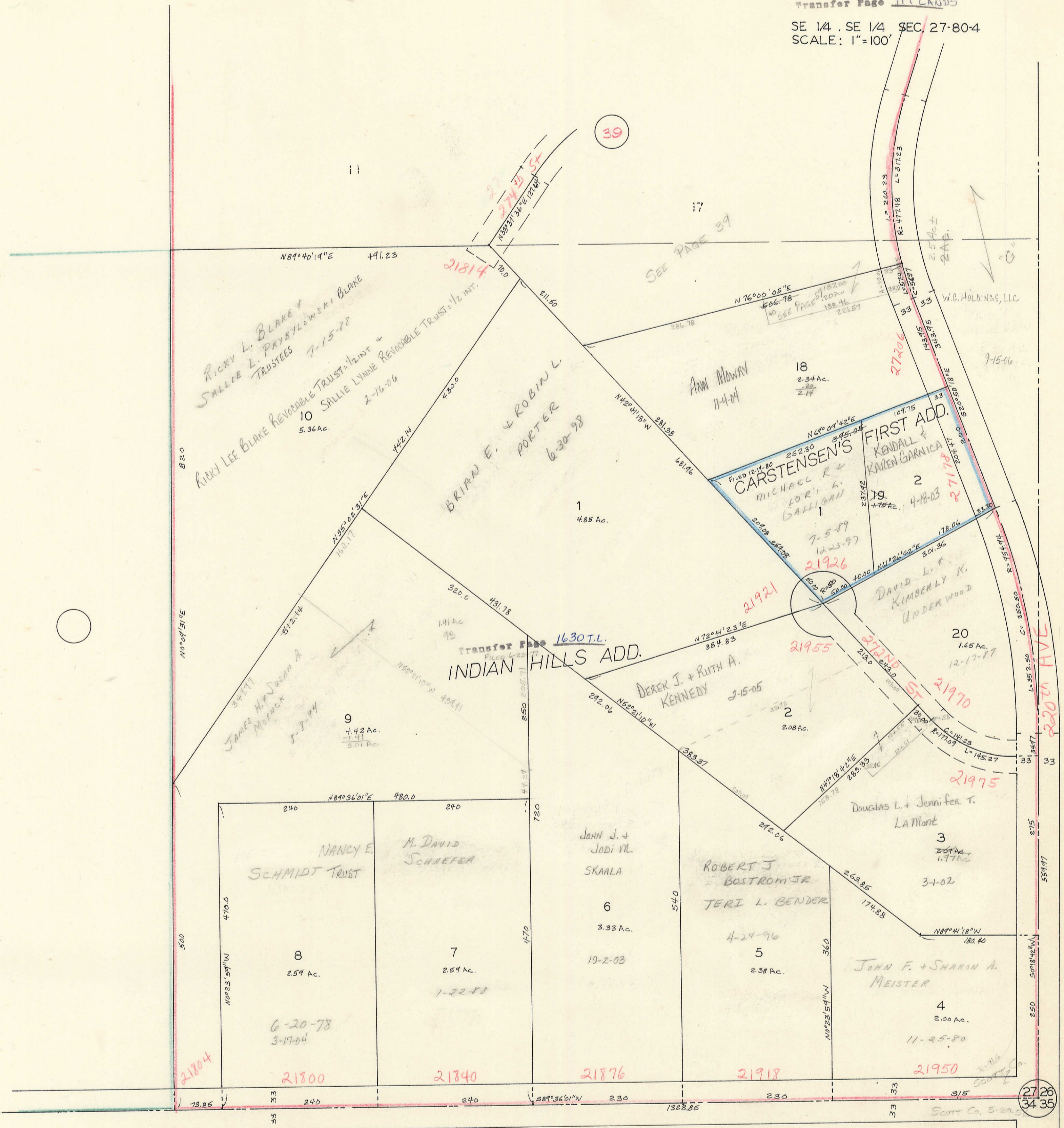

Parcel 1: 4.85 Ac. 6-30-98 BRIAN E. & ROBIN L. PORTER

Parcel 2: 2.34 Ac. 11-4-04 ANN MORAN

Parcel 3: 2.08 Ac. 2-15-05 DEREK J. & RUTH A. KENNEDY

Parcel 4: 2.00 Ac. 11-25-80 JOHN F. & SHARIN A. MEISTER

Parcel 5: 2.38 Ac. 4-24-96 ROBERT J. BOSTROM JR. & JERI L. BENDER

Parcel 6: 3.33 Ac. 10-2-03 JOHN J. & JODI M. SKAALA

Parcel 7: 2.59 Ac. 1-22-81 M. DAVID SCHAEFER

Parcel 8: 2.59 Ac. 6-20-78 & 3-17-04 NANCY E. SCHMIDT TRUST

Parcel 9: 4.42 Ac. 8-7-94 JAMES H. & SUSAN A. MOENCK

Parcel 10: 5.36 Ac. 2-16-06 SALLIE LYNNIE REVOCABLE TRUST = 1/2 INT. & 7-15-88 RICKY L. BLAKE & SALLIE L. PRZYBYLOWSKI BLAKE TRUSTEES

Parcel 18: 2.34 Ac. 9-15-06 W.C. HOLDINGS, LLC

Parcel 20: 1.65 Ac. 12-17-17 DAVID L. & KIMBERLY K. UNDERWOOD

Parcel 21: 1.75 Ac. 4-18-03 CARSTENSEN'S, MICHAEL R., LORI H. GALLIGAN

Parcel 22: 1.75 Ac. 4-18-03 FIRST ADD. KENDALL & KAREN GARNICA

Parcel 23: 2.08 Ac. 3-1-02 DOUGLAS L. & JENNIFER T. LA MONT

270th ST

SEC. 34

SEC. 26

27 26
34 35

BLANK LOTS: STEPHEN G. CINTER, LOIS CINTER, O'WALLEY 3-7-77