

Transfer Page 122 LANDS
NW 1/4, SW 1/4 SEC. 30-80-4
SCALE: 1"=100'

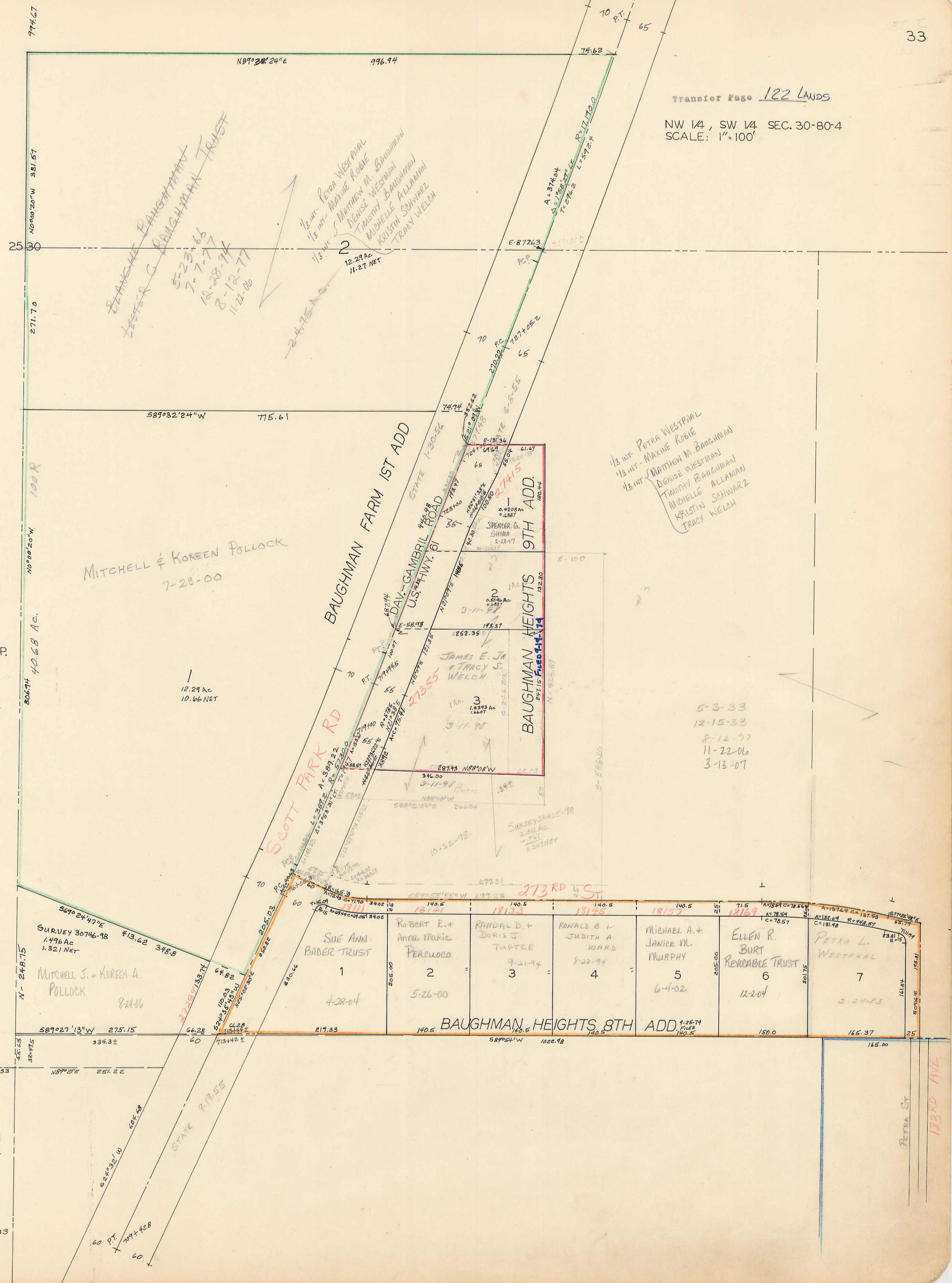

BAUGHMAN TRUST
LESTER C. BAUGHMAN
5-23-66
7-7-77
12-28-94
8-12-77
11-21-06

1/3 INT. - PETRA WESTPHAL
1/3 INT. - MAXINE ROEBE
1/3 INT. - MATTHEW M. BAUGHMAN
DENISE WESTMAN
TIMOTHY BAUGHMAN
MICHELLE ALLAMAN
KRISTIN SCHWARZ
TRACY WELCH

MITCHELL & KOREEN POLLOCK
7-28-00

1/3 INT. - PETRA WESTPHAL
1/3 INT. - MAXINE ROEBE
1/3 INT. - MATTHEW M. BAUGHMAN
DENISE WESTMAN
TIMOTHY BAUGHMAN
MICHELLE ALLAMAN
KRISTIN SCHWARZ
TRACY WELCH

5-3-33
12-15-33
8-12-97
11-22-06
3-13-07

SURVEY 30746-98
1.496 AC
1.321 NET

MITCHELL J. + KOREEN A. POLLOCK
8-21-06

SUE ANN BADER TRUST
1
4-28-04

ROBERT E. + ANNA MARIE PERCUOCO
2
5-26-00

RANDALD. + DORIS J. TAPTEE
3
9-21-94

RONALD B. + JUDITH A. WARD
4
8-22-94

MICHAEL A. + JANICE M. MURPHY
5
6-4-02

ELLEN R. BURT REVOCABLE TRUST
6
12-2-04

PETRA L. WESTPHAL
7
2-24-03

BAUGHMAN HEIGHTS 8TH ADD.

SEC. 25-80-3
WINFIELD TWP.

33

PETRA ST
183RD AVE