

SEC. 4

NW 1/4 SEC. 9-77-2
SCALE: 1" = 200'

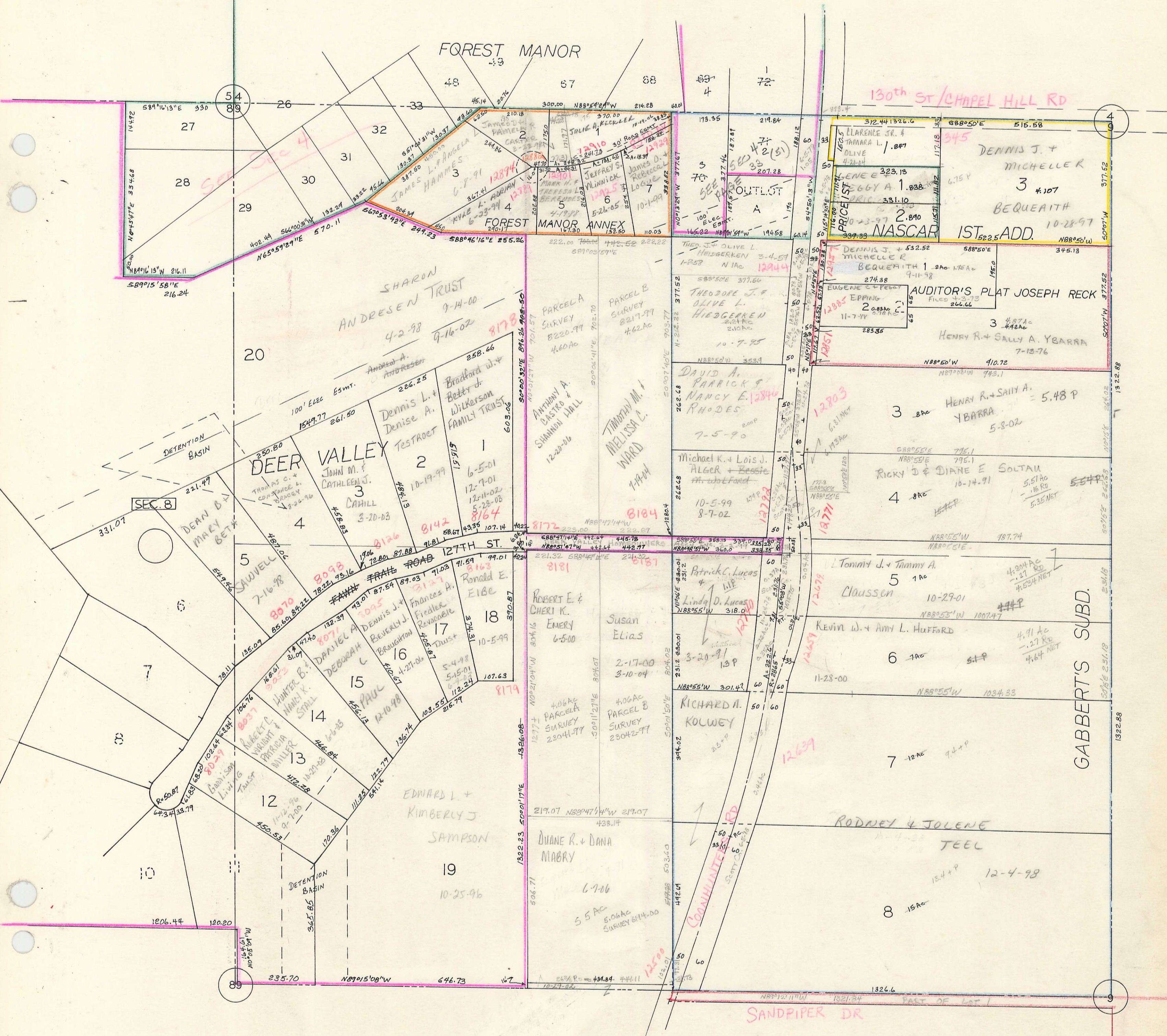

GABBERT'S SUBD.

SEC. 8

FOREST MANOR

DEER VALLEY

130th ST/CHAPEL HILL RD

SANDPIPER DR

COONHITE RD

DETENTION BASIN

DEAN B. + MARY B. BETX

SHARON ANDERSEN TRUST
9-14-00
4-2-98
9-16-02

Dennis J. + Michelle K. Bequeith
3 4.107
BEQUEITH
10-28-97
1ST ADD. 522.5

DEAN B. + MARY B. BETX
4 4.58 AC
3-20-03

SAWYER
5 7-16-98

DEBORAH
6 4-27-00

EDWARD L. + KIMBERLY J. SAMPSON
19 10-25-96

Duane R. + Dana Mabry
6.706
5.5 AC
5.06 AC SURVEY 814.00

RODNEY + JOLENE TEEL
8 15 AC
12-4-98

Richard A. Kolwey
7 12 AC
7.4 + P

Kevin W. + Ann L. Hufford
6 1 AC
5.1 P

Tommy J. + Tammy A. Claussen
5 1 AC
10-29-01

Michael R. + Lois J. Alger + Beate
4 8 AC
10-5-99
8-7-02

DAVID A. PARRICK + NANCY E. RHODES
3 8 AC
7-5-90

THEODORE J. + OLIVE L. HEDGEREN
2 2.0 AC
10-7-85

THEODORE J. + OLIVE L. HEDGEREN
1 2.0 AC
1-25-83

PARCELA A SURVEY
8220.97
4.60 AC

PARCELA B SURVEY
8217.97
4.62 AC

ANTHONY A. CASTRO + SHANNON HALL
12-20-06

TIMOTHY M. + MELISSA L. WARD
11-04-04

ROBERT E. + CHERI K. EMERY
6-5-00

Susan Elias
2-17-00
3-10-04

Richard A. Kolwey
7 12 AC
7.4 + P

Kevin W. + Ann L. Hufford
6 1 AC
5.1 P

Tommy J. + Tammy A. Claussen
5 1 AC
10-29-01

Michael R. + Lois J. Alger + Beate
4 8 AC
10-5-99
8-7-02

DAVID A. PARRICK + NANCY E. RHODES
3 8 AC
7-5-90

THEODORE J. + OLIVE L. HEDGEREN
2 2.0 AC
10-7-85

THEODORE J. + OLIVE L. HEDGEREN
1 2.0 AC
1-25-83

THEODORE J. + OLIVE L. HEDGEREN
1 2.0 AC
1-25-83

OUTLST

THEODORE J. + OLIVE L. HEDGEREN
2 2.0 AC
10-7-85

THEODORE J. + OLIVE L. HEDGEREN
1 2.0 AC
1-25-83

THEODORE J. + OLIVE L. HEDGEREN
1 2.0 AC
1-25-83

THEODORE J. + OLIVE L. HEDGEREN
1 2.0 AC
1-25-83

THEODORE J. + OLIVE L. HEDGEREN
1 2.0 AC
1-25-83

THEODORE J. + OLIVE L. HEDGEREN
1 2.0 AC
1-25-83

THEODORE J. + OLIVE L. HEDGEREN
1 2.0 AC
1-25-83

THEODORE J. + OLIVE L. HEDGEREN
1 2.0 AC
1-25-83

THEODORE J. + OLIVE L. HEDGEREN
1 2.0 AC
1-25-83

THEODORE J. + OLIVE L. HEDGEREN
1 2.0 AC
1-25-83

THEODORE J. + OLIVE L. HEDGEREN
1 2.0 AC
1-25-83

THEODORE J. + OLIVE L. HEDGEREN
1 2.0 AC
1-25-83

THEODORE J. + OLIVE L. HEDGEREN
1 2.0 AC
1-25-83

THEODORE J. + OLIVE L. HEDGEREN
1 2.0 AC
1-25-83

THEODORE J. + OLIVE L. HEDGEREN
1 2.0 AC
1-25-83

CLARENCE JR. + TAMARA L. BEQUEITH
1 1.847

EUGENE C. EPPING
2 2.890

DENNIS J. + MICHELLE K. BEQUEITH
1 2.0 AC
9-11-98

HENRY R. + SALLY A. YBARRA
7-13-76

HENRY R. + SALLY A. YBARRA
5-8-02

RICKY D. + DIANE E. SOLTAN
10-14-91

Tommy J. + Tammy A. Claussen
5 1 AC
10-29-01

Kevin W. + Ann L. Hufford
6 1 AC
5.1 P

Tommy J. + Tammy A. Claussen
5 1 AC
10-29-01

Kevin W. + Ann L. Hufford
6 1 AC
5.1 P

Tommy J. + Tammy A. Claussen
5 1 AC
10-29-01

Kevin W. + Ann L. Hufford
6 1 AC
5.1 P

Tommy J. + Tammy A. Claussen
5 1 AC
10-29-01

Kevin W. + Ann L. Hufford
6 1 AC
5.1 P

Tommy J. + Tammy A. Claussen
5 1 AC
10-29-01

Kevin W. + Ann L. Hufford
6 1 AC
5.1 P

DENNIS J. + MICHELLE K. BEQUEITH
3 4.107

EUGENE C. EPPING
2 2.890

DENNIS J. + MICHELLE K. BEQUEITH
1 2.0 AC
9-11-98

HENRY R. + SALLY A. YBARRA
7-13-76

HENRY R. + SALLY A. YBARRA
5-8-02

RICKY D. + DIANE E. SOLTAN
10-14-91

Tommy J. + Tammy A. Claussen
5 1 AC
10-29-01

Kevin W. + Ann L. Hufford
6 1 AC
5.1 P

Tommy J. + Tammy A. Claussen
5 1 AC
10-29-01

Kevin W. + Ann L. Hufford
6 1 AC
5.1 P

Tommy J. + Tammy A. Claussen
5 1 AC
10-29-01

Kevin W. + Ann L. Hufford
6 1 AC
5.1 P

Tommy J. + Tammy A. Claussen
5 1 AC
10-29-01

Kevin W. + Ann L. Hufford
6 1 AC
5.1 P

Tommy J. + Tammy A. Claussen
5 1 AC
10-29-01

Kevin W. + Ann L. Hufford
6 1 AC
5.1 P

DENNIS J. + MICHELLE K. BEQUEITH
3 4.107

EUGENE C. EPPING
2 2.890

DENNIS J. + MICHELLE K. BEQUEITH
1 2.0 AC
9-11-98

HENRY R. + SALLY A. YBARRA
7-13-76

HENRY R. + SALLY A. YBARRA
5-8-02

RICKY D. + DIANE E. SOLTAN
10-14-91

Tommy J. + Tammy A. Claussen
5 1 AC
10-29-01

Kevin W. + Ann L. Hufford
6 1 AC
5.1 P

Tommy J. + Tammy A. Claussen
5 1 AC
10-29-01

Kevin W. + Ann L. Hufford
6 1 AC
5.1 P

Tommy J. + Tammy A. Claussen
5 1 AC
10-29-01

Kevin W. + Ann L. Hufford
6 1 AC
5.1 P

Tommy J. + Tammy A. Claussen
5 1 AC
10-29-01

Kevin W. + Ann L. Hufford
6 1 AC
5.1 P

Tommy J. + Tammy A. Claussen
5 1 AC
10-29-01

Kevin W. + Ann L. Hufford
6 1 AC
5.1 P

DETENTION BASIN

DETENTION BASIN

DETENTION BASIN

DETENTION BASIN

DETENTION BASIN

DETENTION BASIN

DETENTION BASIN

DETENTION BASIN

DETENTION BASIN

DETENTION BASIN

DETENTION BASIN

DETENTION BASIN

DETENTION BASIN

DETENTION BASIN

DETENTION BASIN

DETENTION BASIN