

Transfer Page 83 LANDS

SW 1/4, NE 1/4 SEC. 15-77-2
SCALE: 1"=100'

R=716.3
L=222.1
Δ=173.7

415.35

77.7240

53.51

75

33

33

60

20

10

10

33

33

33

33

33

33

33

33

33

33

33

33

33

33

33

33

33

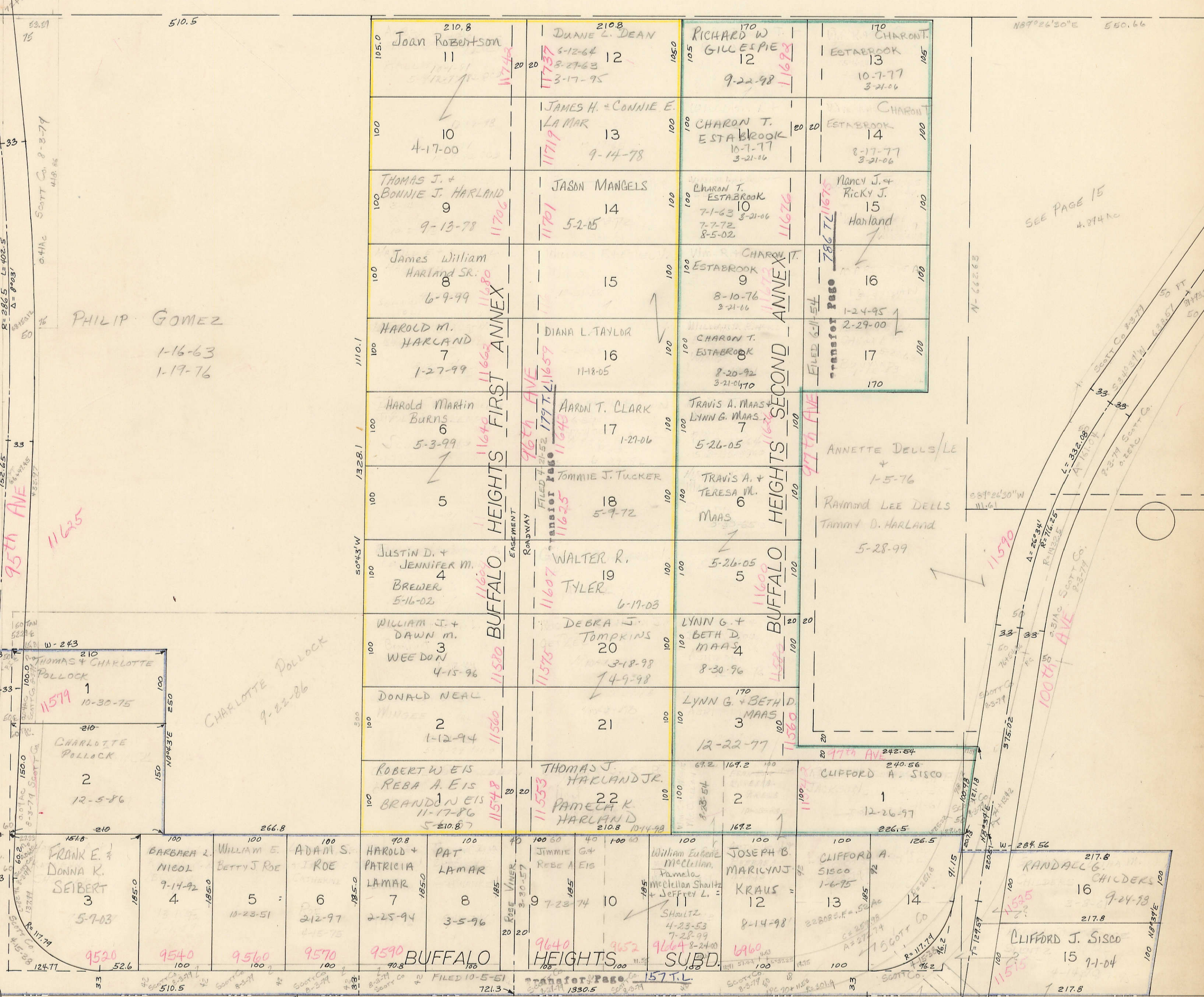

PHILIP GOMEZ
1-16-63
1-19-76

THOMAS + CHARLOTTE POLLOCK
1
10-30-75
11579
CHARLOTTE POLLOCK
2
12-5-86

FRANK E. + DONNA K. SEIBERT
3
5-9-03
9520

BARBARA L. NICOL
4
9-14-92
9540

WILLIAM E. + BETTY J. ROE
5
10-23-51
9560

ADAM S. ROE
6
2-12-97
9570

HAROLD + PATRICIA LAMAR
7
2-25-94
9590

PAT LAMAR
8
3-5-96
9640

JIMMIE G. + REBE A. EIS
9
7-23-74
9640

William Eugene McClellan, Pamela McClellan Shultz + Jeffrey L. Shultz
10
4-23-53
7-28-99
8-24-00
9660

JOSEPH B. MARICYNJ
11
8-14-98
9660

CLIFFORD A. SISCO
12
1-6-75
9660

RANDALL G. CHILDER
16
9-24-78
217.8

CLIFFORD J. SISCO
15
9-1-04
217.8

FRANK E. + DONNA K. SEIBERT
3
5-9-03
9520

BARBARA L. NICOL
4
9-14-92
9540

WILLIAM E. + BETTY J. ROE
5
10-23-51
9560

ADAM S. ROE
6
2-12-97
9570

HAROLD + PATRICIA LAMAR
7
2-25-94
9590

PAT LAMAR
8
3-5-96
9640

JIMMIE G. + REBE A. EIS
9
7-23-74
9640

William Eugene McClellan, Pamela McClellan Shultz + Jeffrey L. Shultz
10
4-23-53
7-28-99
8-24-00
9660

JOSEPH B. MARICYNJ
11
8-14-98
9660

CLIFFORD A. SISCO
12
1-6-75
9660

RANDALL G. CHILDER
16
9-24-78
217.8

CLIFFORD J. SISCO
15
9-1-04
217.8

SEE PAGE 15
4.974 ac