

SEC. 6 PAGE 6

NW 1/4, SW 1/4 SEC. 6-77-2
SCALE: 1" = 100'

MUSCATINE COUNTY

SEC. 1-77-1

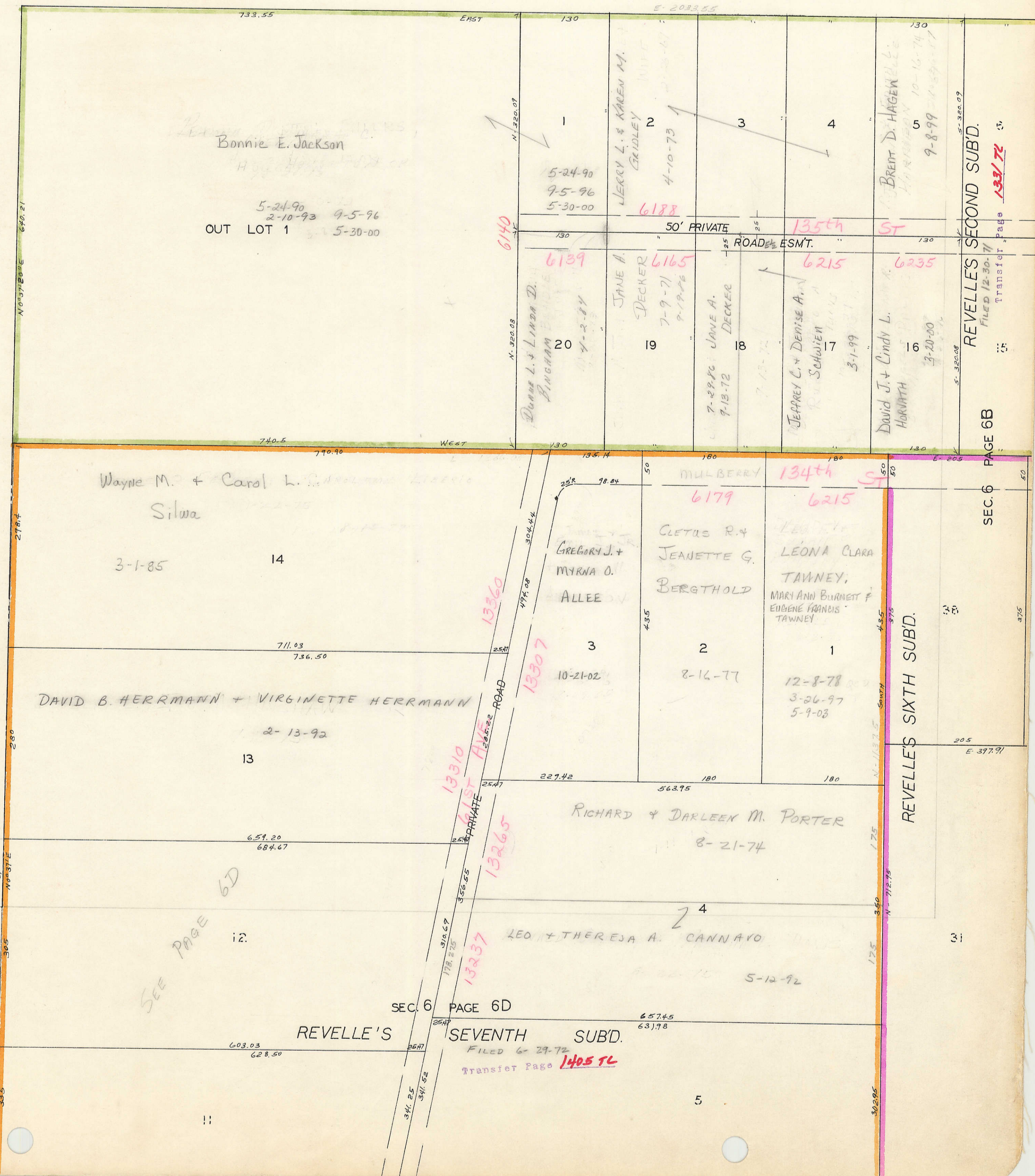

Bonnie E. Jackson
 5-24-90
 2-10-93
 9-5-96
 5-30-00
 OUT LOT 1

1
 5-24-90
 9-5-96
 5-30-00
 6188
 LERRY L. & KAREN M. GRIDLEY
 4-10-73

20
 4-2-84
 6139
 DORNE L. & LINDA D. BINGHAM
 19
 7-9-71
 9-19-76
 6165
 JANE A. DECKER
 18
 7-29-70
 9-13-72
 6215
 JANE A. DECKER
 17
 3-1-99
 6235
 JERRY C. & DENISE A. SCHUBEN
 16
 3-20-00
 6215
 JERRY C. & DENISE A. SCHUBEN
 15
 3-1-99
 6235
 DAVID J. & CINDY L. HORNATH

Wayne M. & Carol L. Silva
 3-1-85
 14

DAVID B. HERRMANN & VIRGINETTE HERRMANN
 2-13-92
 13

3
 10-21-02
 13307
 GREGORY J. & MYRNA O. ALLEE
 2
 8-16-77
 6179
 CLETUS R. & JEANETTE G. BERGTHOLD
 1
 12-8-78
 3-26-97
 5-9-03
 6215
 LEONA CLARA TAWNEY, MARY ANN BURNETT & EUGENE FRANKS TAWNEY

4
 5-12-92
 13237
 LEO & THERESA A. CANNARO
 1
 8-21-74
 13265
 RICHARD & DARLEEN M. PORTER

REVELLE'S SEVENTH SUBD.
 FILED 6-29-72
 Transfer Page **1405 TL**

REVELLE'S SECOND SUBD.
 FILED 12-30-71
 Transfer Page **1331 TL**

REVELLE'S SIXTH SUBD.

SEC. 6 PAGE 6B

SEE PAGE 6D