

SECTION
35

SCALE IN CHAINS



Township 78-North; Range 2

EAST OF THE FIFTH PRINCIPAL MERIDIAN

SCALE IN FEET

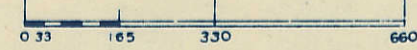

SCOTT COUNTY, IOWA
BLUE GRASS TOWNSHIP

NORTH

Transfer Page 66

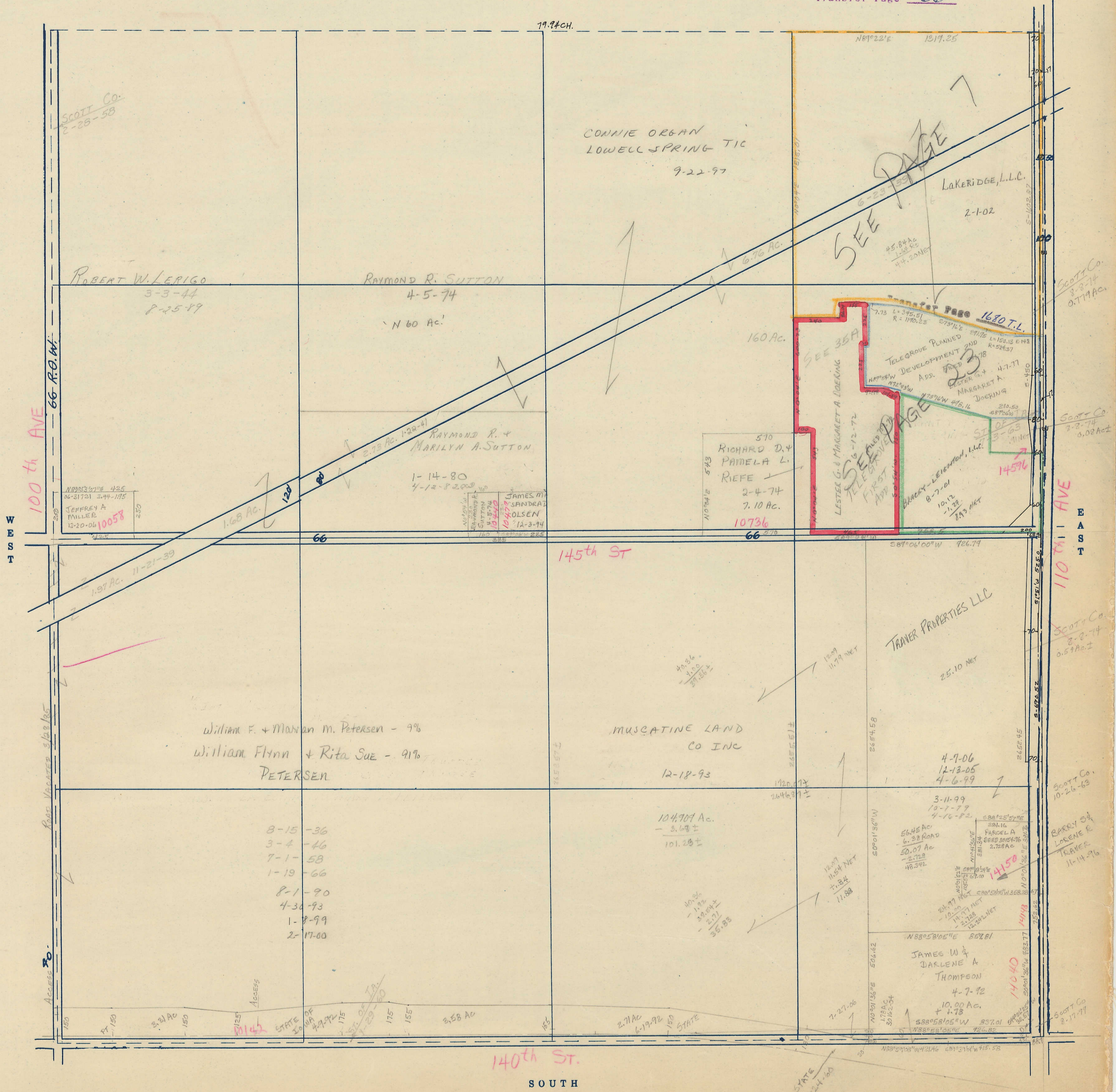

WEST

EAST

SOUTH

CONNIE ORBAN
LOWELL SPRING TIC
9-22-97

SEE PAGE 7
SEE PAGE 23
SEE PAGE 35A
SEE PAGE 14596

LAKERIDGE, L.L.C.
2-1-02

ROBERT W. LERIGO
3-3-44
8-25-49

RAYMOND R. SUTTON
4-5-74
N 60 AC.

RAYMOND R. +
MARILYN A. SUTTON
1-14-80
4-12-82

570
RICHARD D. +
PAMELA L.
RIEFE
2-4-74
7.10 AC.
10736

TELEGROVE PLANNED
DEVELOPMENT AND
ADD. PLOTTED
MARGARET A.
DOERING
8-7-01
10.12
19.5 NET

TRAVER PROPERTIES LLC
4-9-06
12-13-05
4-6-99

MUSCATINE LAND
CO INC
12-18-93

William F. + Marian M. Petersen - 9%
William Flynn + Rita Sae - 91%
PETERSEN

- 8-15-36
- 3-4-46
- 7-1-58
- 1-19-66
- 8-1-90
- 4-30-93
- 1-9-99
- 2-17-00

104,909 AC.
- 3.67 ±
101.28 ±

56.45 AC
6.33 ROAD
50.07 AC
- 2.72 ±
48.342

JAMES W +
DARLENE A
THOMPSON
4-7-92
10.00 AC.
+ 1.78

140th St.

100th Ave

110th Ave

Access
STATE OF IOWA
175
155
358 AC

STATE
2.71 AC
6-19-92
150

7-27-06

STATE
4-24-00