

SECTION 17

Township 78-North; Range 2

EAST OF THE FIFTH PRINCIPAL MERIDIAN

SCOTT COUNTY, IOWA

BLUE GRASS TOWNSHIP

NORTH

Transfer Page 48

SCALE IN CHAINS

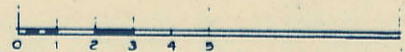

SCALE IN FEET



WEST

170th AVE

EAST

80th AVE

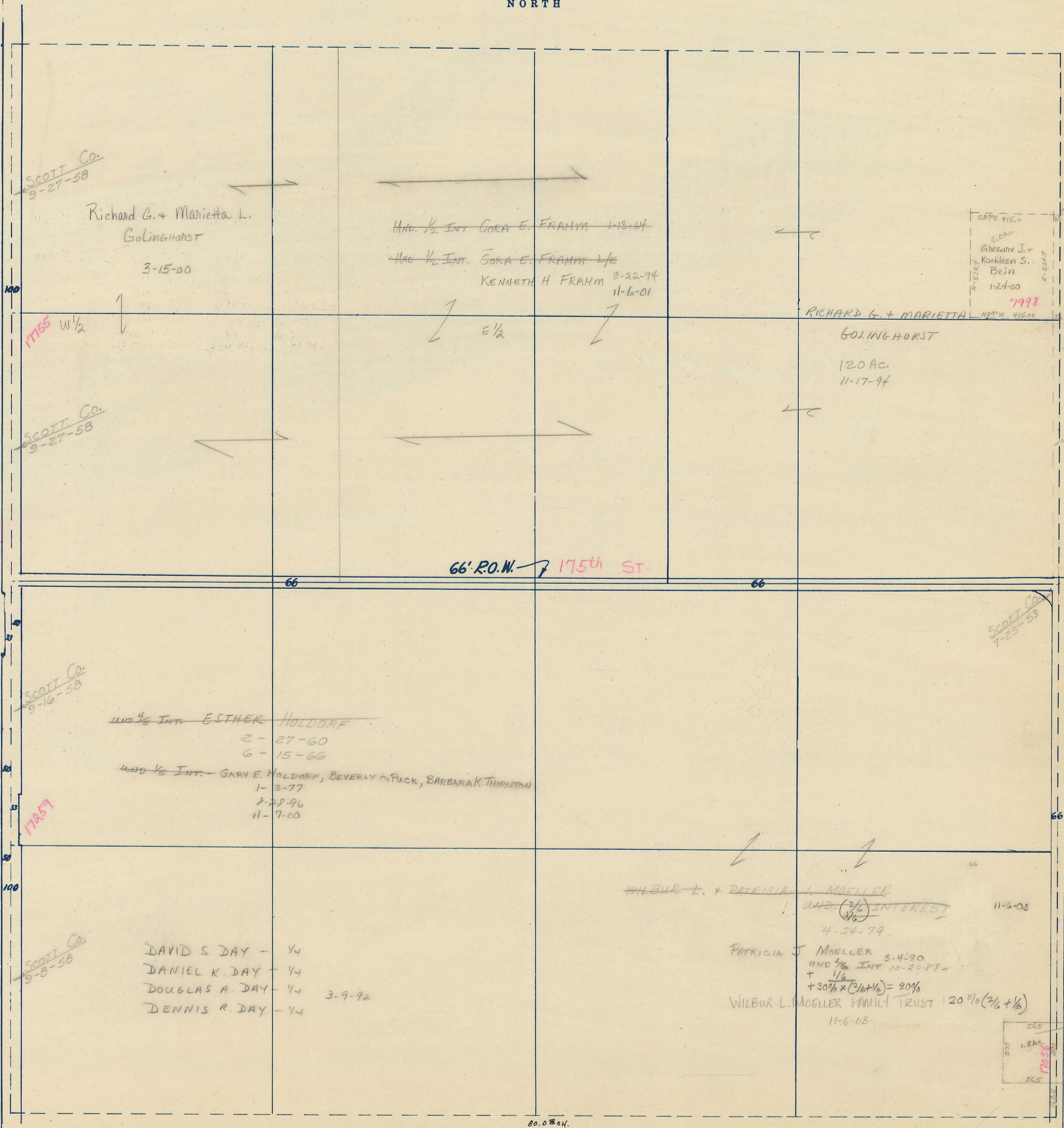

SOUTH

SCOTT Co. 9-27-58

Richard G. + Marietta L. Golinghorst 3-15-00

UND. 1/2 INT. CORA E. FRAMM 1-13-04
UND. 1/2 INT. CORA E. FRAMM 1/2
KENNETH H. FRAMM 8-22-94 11-6-01

6.0 AC. GEORGE J. + KATHLEEN S. BEIN 1-24-00 7998

RICHARD G. + MARIETTA GOLINGHORST 120 AC. 11-17-94

SCOTT Co. 9-27-58

17755 W 1/2

66' R.O.W. 175th ST.

SCOTT Co. 9-16-58

UND. 1/2 INT. ESTHER HOLDORF 2-27-60 6-15-66
UND. 1/2 INT. GARY E. HOLDORF, BEVERLY M. PUCK, BARBARA K. THORNTON 1-3-77 8-28-96 11-7-00

SCOTT Co. 9-8-58

DAVID S. DAY - 1/4
DANIEL K. DAY - 1/4
DOUGLAS A. DAY - 1/4 3-9-92
DENNIS R. DAY - 1/4

SCOTT Co. 7-23-53

WILBUR L. + PATRICIA J. MOELLER
UND. (3/4) INTEREST 11-6-03
4-24-79
PATRICIA J. MOELLER 3-4-80
UND. 1/2 INT 10-20-87
+ 1/4
+ 30% x (1/4 + 1/4) = 80%
WILBUR L. MOELLER FAMILY TRUST 120% (1/4 + 1/4)
11-6-03

265 1.8 AC. 265 17055
WILLIAM F. JR. BARBARA DODDS 4-9-90