

SECTION 34

Township 78-North; Range 2

EAST OF THE FIFTH PRINCIPAL MERIDIAN

SCOTT COUNTY, IOWA

BLUE GRASS TOWNSHIP

NORTH

SCALE IN CHAINS



SCALE IN FEET

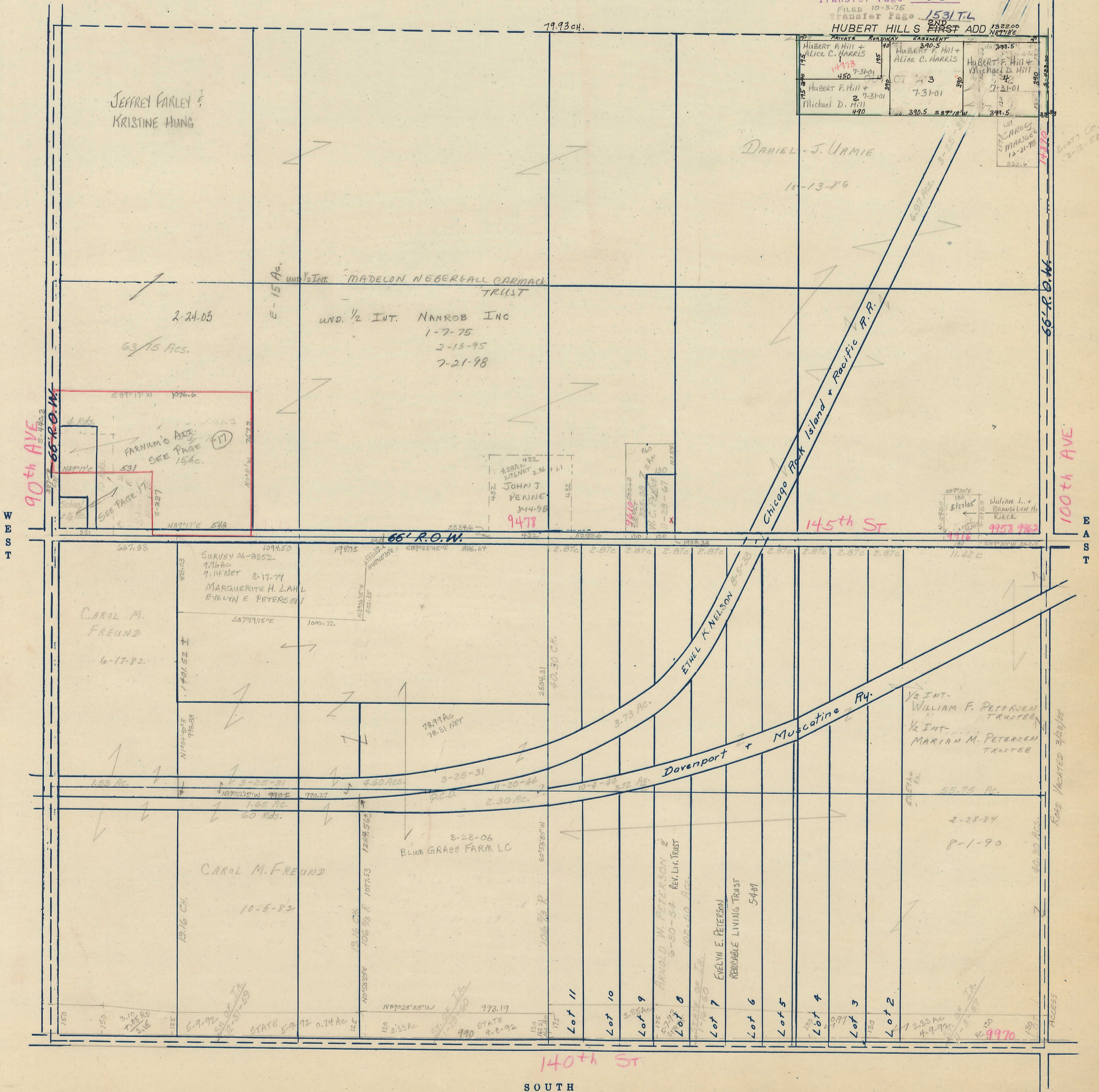
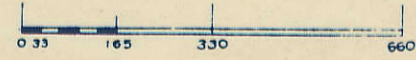

Transfer Page 65 LANDS
FILED 10-3-75
Transfer Page 1531 TL
HUBERT HILLS FIRST ADD 1322.00
N87W8E

PRIVATE ROADWAY EASEMENT
HUBERT F. HILL + ALICE C. HARRIS 290.5
HUBERT F. HILL + ALICE C. HARRIS 290.5
HUBERT F. HILL + MICHAEL D. HILL 399.5
HUBERT F. HILL + MICHAEL D. HILL 399.5
7-31-01
7-31-01
7-31-01
7-31-01
450
470
390.5 587' 1/2 W
399.5

DANIEL J. URMIE
10-13-86

JEFFREY FARLEY &
KRISTINE HUNG

UND. 1/2 INT. MADELON NEBERGALL CARMACK TRUST
UND. 1/2 INT. NANROB INC
1-7-75
2-13-95
7-21-98

2-24-03

63/15 Acs.

587' 1/2 W 1076.6

FARMER'S ADD.
SEE PAGE 15 AC.

432
432
JOHN J PENNE
8-14-98
9478

Chicago Rock Island & Pacific R.R.
145th ST

66' R.O.W.

CAROL M. FREUND
6-17-82

SURVEY 06-2352
9.96 AC
9.14 NET 8-17-79
MARGUERITE H. LAHL
EVELYN E. PETERSEN

78.99 AC
78.31 NET

ETHEL K. NELSON 8-5-38
Davenport & Muscatine Ry.

1/2 INT. WILLIAM F. PETERSEN TRUSTEE
1/2 INT. MARIAN M. PETERSEN TRUSTEE

CAROL M. FREUND
10-5-82

3-28-06
BLUE GRASS FARM LC

ARNOLD W. PETERSON & REV. LIV. TRUST
6-30-54
102-50 Acs.

EVELYN E. PETERSON
REVOCALE LIVING TRUST
5-4-97

Lot 11
Lot 10
Lot 9
Lot 8
Lot 7
Lot 6
Lot 5
Lot 4
Lot 3
Lot 2

140th ST

SOUTH

SW 1/4, NW 1/4 SEC. 34-78-2
SCALE: 1" = 100'

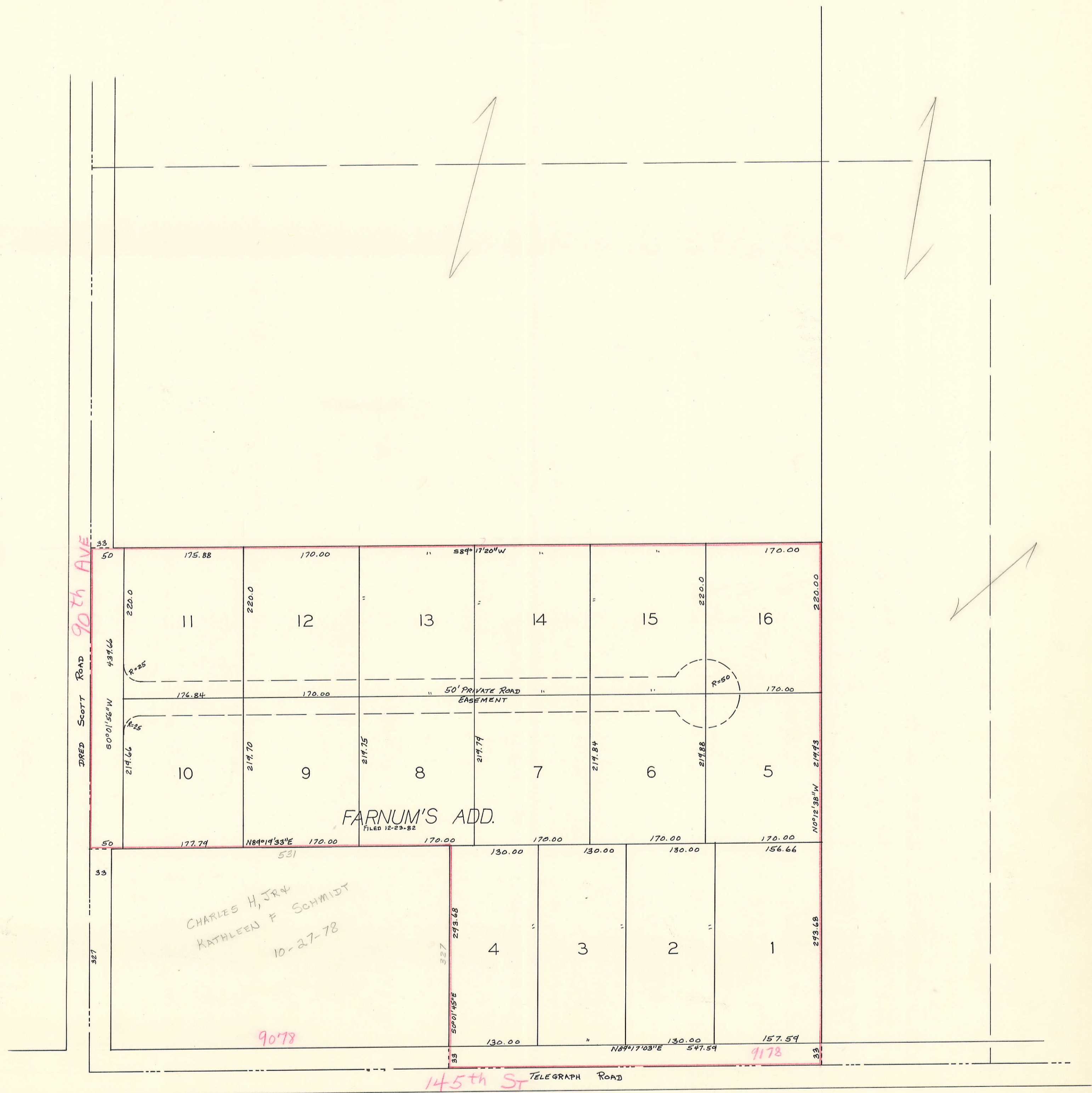

BLANK LOTS:
 3-5-76 : WILLARD FARNUM JR
 6-25-78
 9-3-93