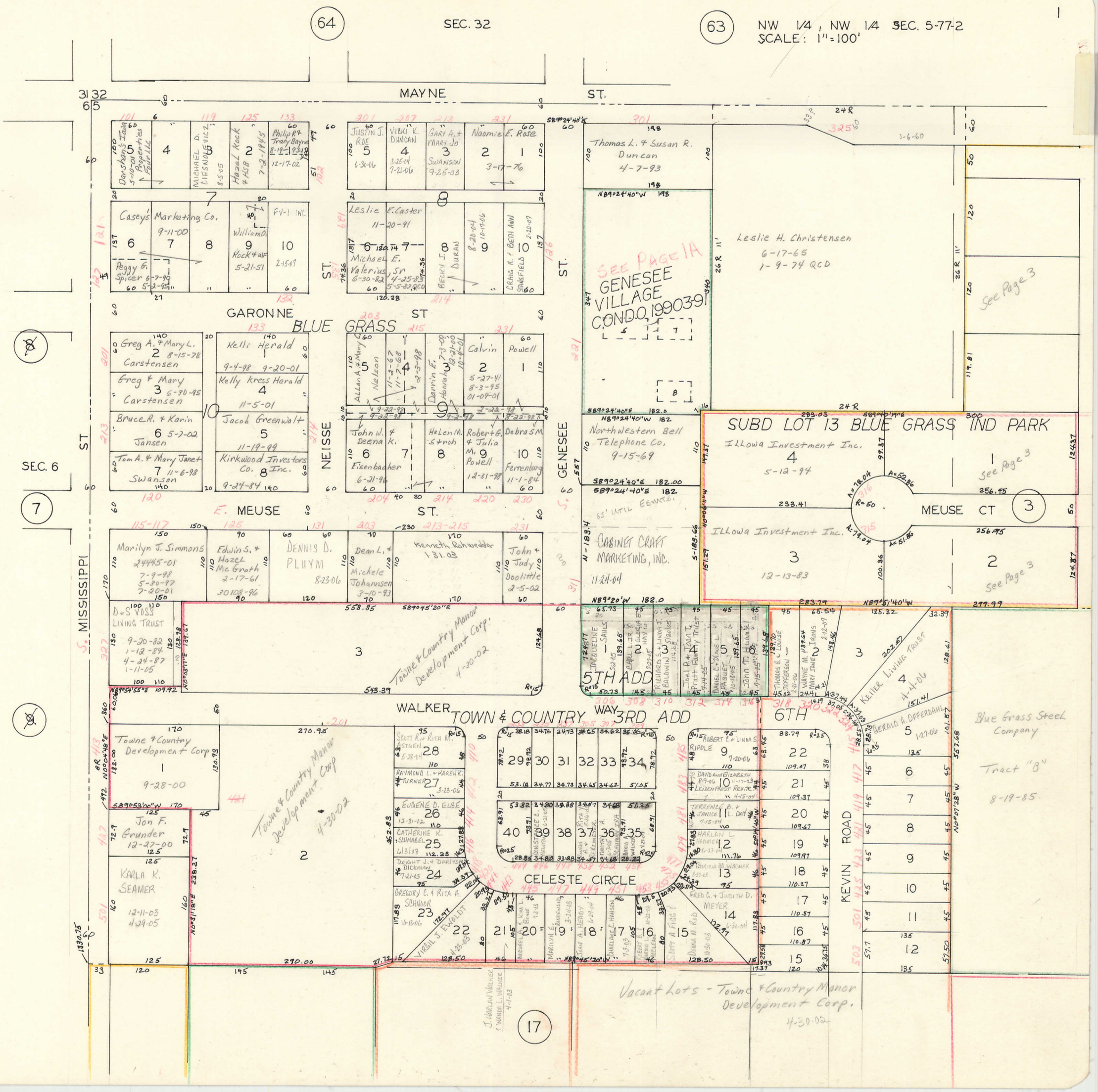
64
SEC. 32
63
NW 1/4, NW 1/4 SEC. 5-77-2
SCALE: 1" = 100'
MAYNE ST.
GARONNE ST
BLUE GRASS
NEISSE ST.
GENESEE ST.
E. MEUSE ST.
MISSISSIPPI ST
SEC. 6
SEE PAGE 1A
GENESEE VILLAGE CONDO 1990391
SUBD LOT 13 BLUE GRASS IND PARK
MEUSE CT
WALKER WAY
TOWN & COUNTRY 3RD ADD
5TH ADD
6TH
CELESTE CIRCLE
KEVIN ROAD
Blue Grass Steel Company
Tract "B"
8-19-85
Vacant Lots - Towne & Country Manor Development Corp.
4-30-02

	GENESEE VILLAGE CONDO 2981-93 19903-91 MELVIN J DUNCAN 2-21-89 5-17-04
1	
2	
3	
4	
5	Alice Umland Trust 11/21/91 11/19/93
6	
7	Ralph & Florence M. Steffen 9-29-99
8	Henrietta M. Kolwey 2-16-93