

E. LAURETTA ST.

CORPORATION TELEGRAPH ROAD LINE

22	23	24	25	26	27	28	29	30	31
		MADALYNN J. PRESTON 12-3-79	Ryan J. + Cathleen E. Hein 9-26-01	STEVEN C. + JANET B. SWISHER 2-23-79	JAMES K. + JEAN M. CLARK 8-18-97	LINDA S. LAWRENCE 8-8-95	LONNIE R. + PATRICIA COOK + LORI M. BURD 11-22-04	GINA A. + MICHAEL A. LIEFERMAN 4-2-98 12-10-04	WILLIAM A. WILKEY 31 2-3-98 2-5-03 122.50
19	18	17	16	15	14	13	12	11	32
		LUCINDA SNYDER 1-16-04	STEVEN H. + CONSTANCE A. HARTZ 10-15-75	Kirk J. Rohick 5-17-01	DENISE E. BOVEE 12-8-77 4-13-88	STEVEN R. + NANCY K. SCHRIEFER 3-8-02	ALAN R. SCHRODER LANT. JADE + MARIE BOWLEY 2-26-07 6-8-87	Gordon W. + Sheila R. Lofgren 8-29-00	FUESSEL LIVING TRUST 32 8-3-05 122.47

BLANK LOTS: WEDGEWOOD JOINT VENTURE PARKWAY DRIVE
 BLUE GRASS PARK FIFTH ADD.
 Filed 11-10-74
 Transfer Page 1499 TL 1-30
 Transfer Page 1500 TL 31-38

33	32	31	30	29	28	27	26	25	24
		LARRY JR. + LAURA THUMANN 10-12-05	JUDY ANN TOVREA 11-15-04 8-16-06	LAWRENCE A. + MARY C. FOSDYCK 9-21-76	SHERYL L. MACK LIVING TRUST 7-12-96 6-14-02	DERRICK J. HEARNE 8-3-05	ROBERT A. + KELLY J. SANDMAN 5-07-92	DEBRA S. PETERSON 6-4-79 3-13-85 7-24-03	LESLIE J. FERRING 35 5-5-78 122.38
2	3	4	5	6	7	8	9	10	36
		MICHAEL J. + MICHELLE M. MAUTERNACH 8-14-74	KEVIN A. WALLACE + STEPHANIE HAHN 4-10-07	BRINSON + DONNA KINZER 7-7-86 12-29-03	Keith M. + Pamela S. Addison 9-6-00	DAN S. + JODY L. FULLER 9-26-89	LANNIE R. + CHRISTY L. LAGRONE 10-29-82	DEBBIE K. MEYER 2-24-03	PHILIP J. + MELODIE K. BUSCH 11-4-96 122.33

BLUE GRASS LOTTE PARK FOURTH ADD. ST.
 Filed 9-10-78
 Transfer Page 1443 TL

18	17	16	15	14	13	12	11	10	9
		JOHN + BETTY WOOD 9-5-97	STEVEN KENT ANDERSON 4-15-05	R. HAROLD K. JR. + TINA M. MORRISON 12-14-87	Jacquelyn D. THARP 7-1-74 7-1-76 QCD 2-2-81	KENNETH W. + ANITA L. ADOMAT 9-2-77	Mack E. DUFFY Trust 6-29-00	Mack E. DUFFY Trust 9-7-97 10-28-97	Mack E. DUFFY Trust 38 9-7-97 10-28-97
13	12	11	10	9	8	7	6	5	4

E. LAURETTA ST.

(19)

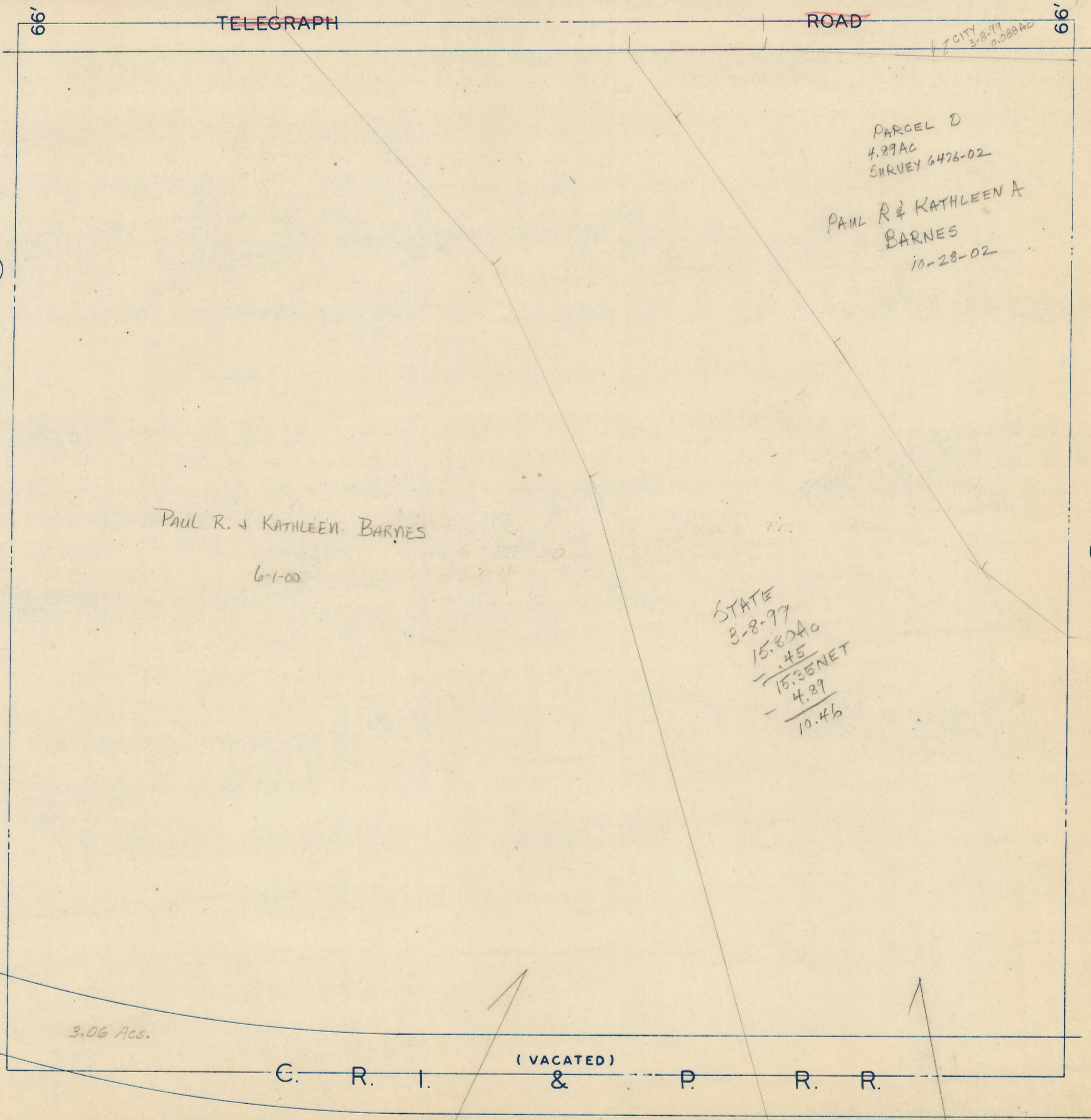

TELEGRAPH

ROAD

CITY 3-8-99 0.088 AC

PARCEL D
4.89 AC
SURVEY 6476-02

PAUL R. & KATHLEEN A.
BARNES
10-28-02

(34)

PAUL R. & KATHLEEN BARNES
6-1-00

(37)

STATE
3-8-99
15.80 AC
-.45

15.35 NET
- 4.89

10.46

(47)

3.06 Acs.

(VACATED)

C. R. I. & P. R. R.

(51)