

37

SW 1/4, SE 1/4
SCALE: 1" = 100'

SEC. 9-78-4

HUNTER MEADOWS 2ND ADD.
HUNTER MEADOWS 3RD ADD.
HUNTER MEADOWS 1ST ADD.

HUNTER ROAD

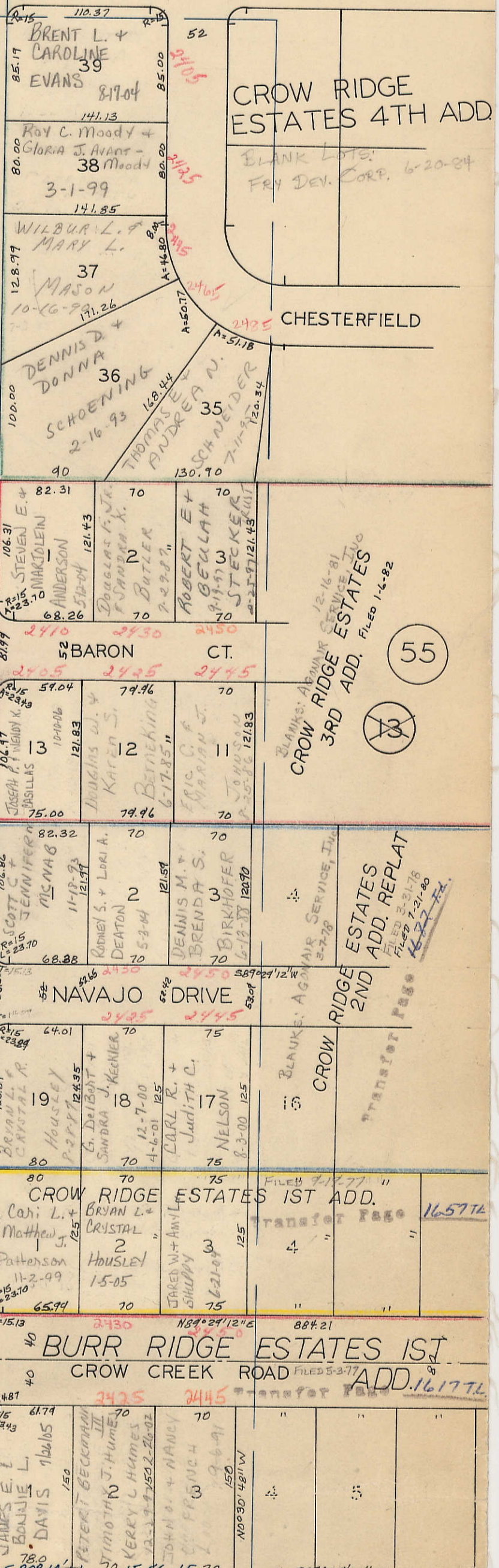
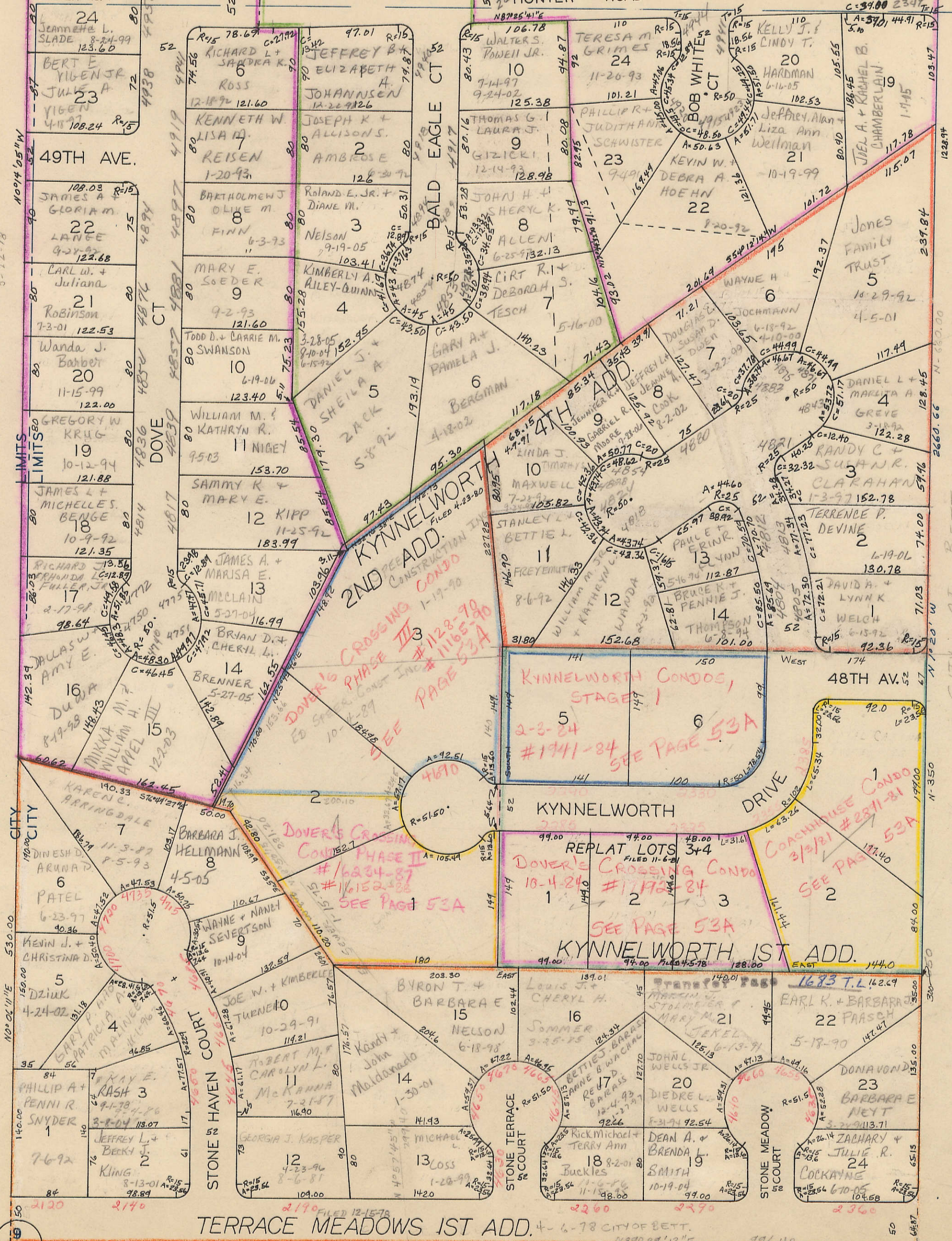

BI-STATE CENTER
4-8-80
3-12-78

N-9

51

DAVENPORT BETTENDORF

D-16

5

BLANK LOTS: BI STATE CENTER INC.
3-22-78

CROW CREEK ROAD

18TH ST.
CITY OF BETT.
10-12-70

51020'E

51020'E

51020'E

51020'E

51020'E

51020'E

51020'E

CROW RIDGE ESTATES 4TH ADD

CHESTERFIELD

CROW RIDGE ESTATES 3RD ADD.

BARON CT.

CROW RIDGE ESTATES 2ND

ESTATES ADD. REPLAT

NAVAJA DRIVE

CROW RIDGE ESTATES 1ST ADD.

BURR RIDGE ESTATES 1ST

CROW CREEK ROAD

CROW RIDGE ESTATES 1ST ADD.

CROW RIDGE ESTATES 1ST ADD.

CROW RIDGE ESTATES 1ST ADD.

CROW RIDGE ESTATES 1ST ADD.

CROW RIDGE ESTATES 1ST ADD.

COACHHOUSE CONDOMINIUM
3/3/81 # 2891-81
(Lots 1 & 2 KYNNELOWORTH 1ST ADD.)
ROYAL CAZANA PROPERTIES 10-27-79

1	JOSEPH M. & TERI J. BERTROCHE 2-17-04 GAR # 1
2	ELDON T. & RONDA L. BIRD 2-16-04 GAR # 2
3	JOHN A. & RITA AMUNDSEN 3-14-83 5-6-86 GAR # 3
4	LEAH M. WOODHAM 9/27/05 GAR # 4
5	MASON RHUE 2-13-03 GAR # 5
6	CAROLE D'BARION 7-2-99 GAR # 6
7	KYLE D. COONEY 4-4-06 GAR # 7
8	LARRY L & LINDA M OLSEN 12-17-97 GAR # 8
9	TRICIA M THODE 11-1-95 GAR # 9
10	CATHERINE A. OWEN 3-24-94 GAR # 10
11	THOMAS J. CLARKE 4-15-02 GAR # 11
12	LARRY D. & JANEL M. HDEFER 12-30-03 GAR # 12

DOVER'S CROSSING CONDO # 77192-84
10/4/84 LOTS 1-2-3 REPLAT LOTS 3 & 4
KYNNELOWORTH 1ST ADD
ED SPEER CONST. INC 11-9-81

101	PFITZENMAIER FAMILY TRUST 12-16-02 6-5-97
102	DANA M. KIRBY 3-6-86
103	COLLEEN M. CANNELL 13-14-85
104	MARGARET E. MIELENHAUSEN 10-19-93
105	DOUGLAS L. ANQUIST 10-7-99
106	DJP, LLC 11-20-06
107	Rita A. Blanchard 12-12-02
108	KRISTIN R. CARLSON 3-16-03
109	PAULA R. BURNETT 6-9-97
110	Kathleen P. Stahle 6-5-00
111	WILLIAM M. & DONNA F. TODD 10/18/02
112	MAUREEN A. PEARSON 7-16-98

KYNNELOWORTH CONDOMINIUMS
STAGE I. # 1941-84 2-3-84
LOTS 5 & 6 KYNNELOWORTH 1ST ADD
ED SPEER CONST. INC. 4-20-81

1	LANA WULF 3-15-04
2	DAVID N & HARRIETT M. DAUGHTERY 9-13-95
3	DIANA M. KILLEN 2-8-91
4	ROBERT E. SANDMAN 2-17-99
5	JAMES & CONNIE VONHOLDT 6-2-04
6	LOWELL E. & EDITH L. OLSEN 11-4-95

DOVER'S CROSSING CONDO PHASE II
16234-87 Lot 1 & 5 1/2 Lot 2 KYNNELOWORTH 2ND
16152-88
ED SPEER CONST. INC. 12-29-86
4675 KYNNELOWORTH DR

201	MARY ELENE RICHARDS 1-3-87 9-11-96
202	JILL M. LINDSTROM 5-13-03
203	MARY LOU SCHULTZ REVOCABLE TRUST 1-14-05 11-8-00
204	TENDRA J. Cady 3-30-00
301	JEAN McFEDRIES 5-19-04
302	CHARLES K. & BERNADETTE KRUG 9-29-88
303	MATTHEW E. & TAMMY L. BEAN 3-21-07
304	LENORE F. CLARK TRUST 5-8-97 10-3-88

DOVER'S CROSSING CONDO PHASE III
1128-90 LOTS 3 & 4 NLY. PT. LOT 2
KYNNELOWORTH 2ND # 11165-90
ED SPEER CONST INC. 10-4-89 1-19-90

401	GARY D. HEIMENDINGER TRUST & DIANNE M. HEIMENDINGER TRUST 11-30-04
402	JACK F. & GAYLE E. BRADERICK 4-20-90
403	DETERS LIVING TRUST 8/20/04
404	ROBERT R. & SHIRLEY M. HOLDEN & DAVID C. HOLDEN 10-31-02 3-1-90
405	PATSY L. RAMACITTI 6-17-94
406	CHARLU D. MAHLKE 7-26-04
407	ZIMMERMANN LIVING TRUST 7-30-03
408	MARY JEAN WILSON TR 2-22-90 4-22-90