

27N 07

Transfer Page 366 LD
SEC. 27

SE 1/4, NE 1/4 SEC. 27-78-4
SCALE: 1" = 100'

Transfer Page 365 LD
SEC. 26

SEE 07N

PARK COMMISSIONERS
CITY OF BETTENDORF
5-27-33
5-23-38

21
27J

17

SEC. 26

LOHMAN CONDOMINIUM OFFICE
PARK 41966-99 ON Lot 4 LOHMAN-ALLARD
1ST ADD.

SUITE 1	SHIRLEY & RONALD S. PRESS 4-22-05
SUITE 2	LEROY E. LOHMAN 12-9-99 4-10-01
SUITE 3	LEROY E. LOHMAN 12-9-99 4-10-01

SEE PAGE 23A
TIMBER CREEK CONDO
LOT 1

CREEK HILL NORTH
LOT 1
CREEK HILL DR
A=146.69
A=179.22

SEE 39

39

27H

SEE TOWN OF RIVERDALE

HAVENS CENTER ACRES

KENSINGTON ST. ROAD

2726

PORTH'S TR. PA. SUBD.

SYCAMORE LANE

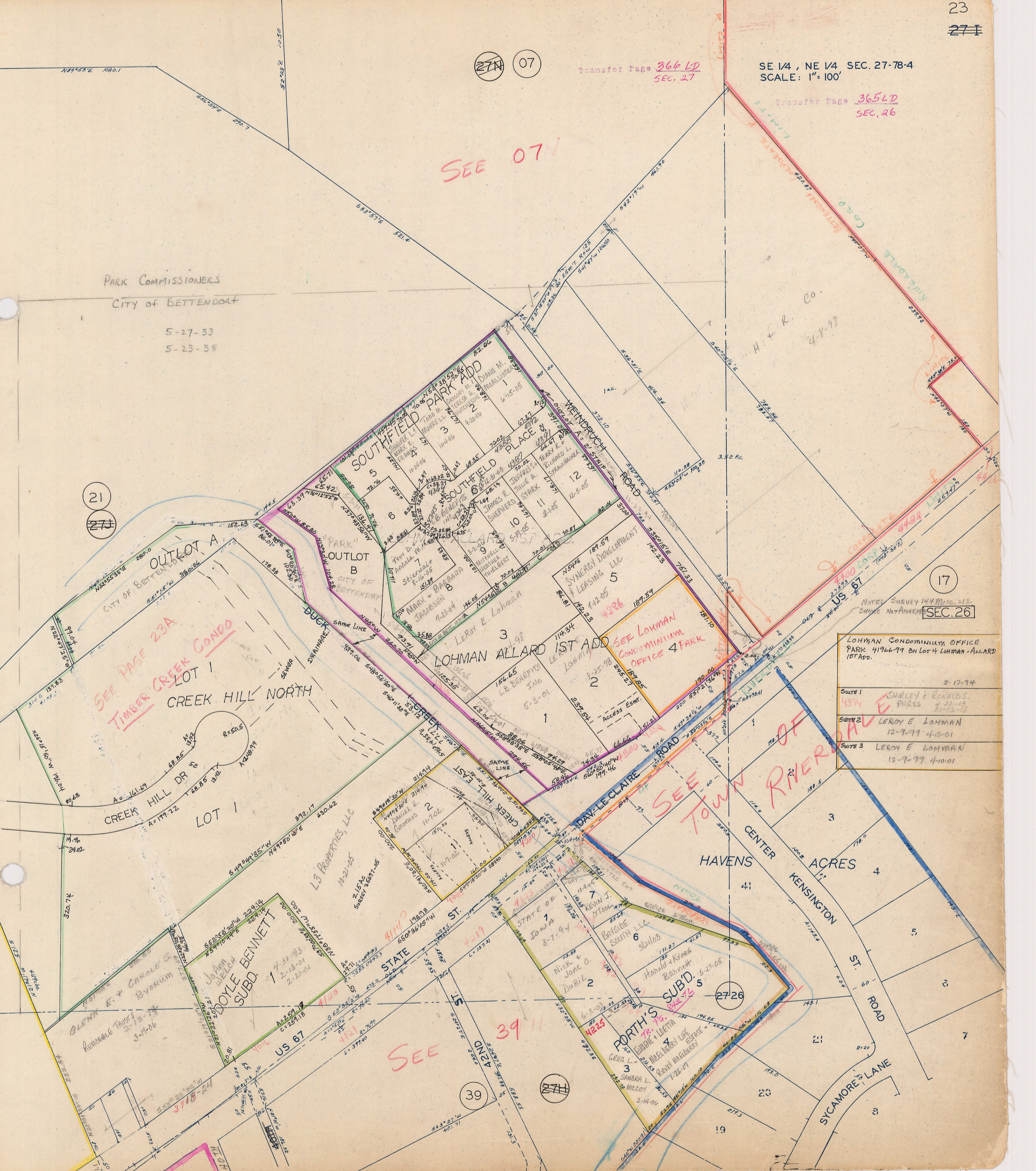

TIMBER CREEK CONDOMINIUMS
 16786-00
 LOT 1 CREEK HILL NORTH
 D-SPEER & KOESTER LLC
 UNIT-BLDG-5-8-06
 ADDRESS CREEK HILL DR.

1-1 3800	Reuel L. Armstrong + Julie L. Armstrong 8-24-01 12-13-00
2-1 3802	CHARLES + PATRICIA ALEXANDER 11-23-04
3-1 3804	SHARI K. PETERSON 6-16-06
4-1 3806	MICHELLE A. HESS 7-29-05
5-1 3808	Jeannine M. BRYANT 7-28-00
6-1 3810	ENIS SALIU 8-30-06
7-1	ERIK G. ROLAND 6-3-04
8-1	JOANN M. SMITH 12-1-04
9-1 3816	LINDSAY A. KEAN 7-28-05
10-1 3818	LYNNETTE M. SCHELLER 3-3-06
11-1 3820	LOUIS J. + SHARON D. FREEDMAN 5-19-06
12-1 3822	JOHN P. DEMING III 12-13-05
1-2	BYRON W. + SARA L. ROVINE 7-23-03 7-22-03
2-2 3826	CASSANDRA J. BERGMAN 9-14-05
3-2	ELAINE H. VAN DYKE 8-23-06
4-2	BYRON K. + JOYCE SUE TAYLOR 3-2-05
5-2	JERRY LEE RICHARD REVOCABLE TRUST 7-12-05
6-2	TIMOTHY J. + PAMELA S. HUBER 2-27-03
7-2	MARY JANE STIBOLT 3-6-03
8-2	CHERYL M. ARNETT 2-28-03
9-2	BRIAN P. SMITH 4-13-04
10-2	JENNIFER JEAN WILSON 6-23-04
11-2	KELLEY K. MARSKE 5-3-05
12-2 3846	JOHN M. + KATHLEEN A. HOLZ 8-14-03
1-3	
2-3	
3-3	
4-3	
5-3	
6-3	
7-3	

8-3
9-3
10-3
11-3
12-3
1-4
2-4
3-4
4-4
5-4
6-4
7-4
8-4
9-4
10-4
11-4
12-4
1-5
2-5
3-5
4-5
5-5
6-5
7-5
8-5
9-5
10-5
11-5
12-5
1-6
2-6
3-6

4-6
5-6
6-6
7-6
8-6
9-6
10-6
11-6
12-6
1-7
2-7
3-7
4-7
5-7
6-7
7-7
8-7
9-7
10-7
11-7
12-7
1-8
2-8
3-8
4-8
5-8
6-8
7-8
8-8
9-8
10-8
11-8

12-8
1-9
2-9
3-9
4-9
5-9
6-9
7-9
8-9
9-9
10-9
11-9
12-9
1-10
2-10
3-10
4-10
5-10
6-10
7-10
8-10
9-10
10-10
11-10
12-10
1-11
2-11
3-11
4-11
5-11
6-11
7-11

8-11
9-11
10-11
11-11
12-11
1-12
2-12
3-12
4-12
5-12
6-12
7-12
8-12
9-12
10-12
11-12
12-12

CREEK RIDGE LLC
 12-11-06-38236
 UNITS 1-12 BLDG 3-12