

SW 1/4, SW 1/4 SEC. 14-78-4
SCALE: 1"=100'

55
VOL. D SEC. 15

51

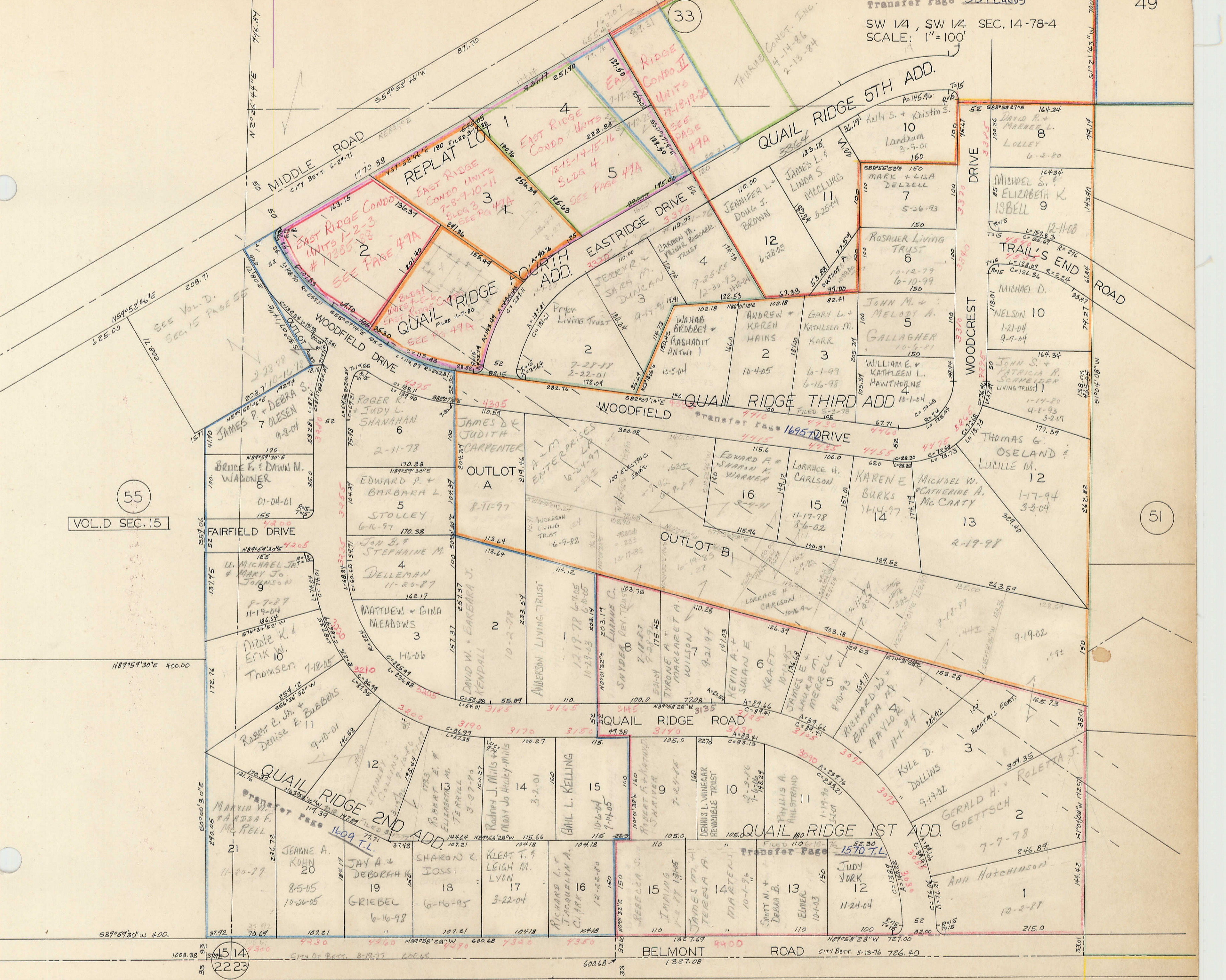

BLANK LOTS: QUAIL RIDGE DEVELOPMENT CO.
3-7-77 SEC. 23

1

BLANK LOTS: QUAIL RIDGE DEVELOPMENT CO.
3-30-76

UNIT BLDG	EAST RIDGE CONDOMINIUMS #3037-83 Lot 1 REPLAT LOT 1 QUAIL RIDGE 4TH ED SPEER CONST INC 12-4-81 3-22-82
4 1	DAVID K + CAROL MOKHTAR 4-3-97
5 1	ROBERT J. + CINDY A. HARTMAN 3-18-99
6 1	CAROLLEE BALTZER 4-24-01 11-22-88
	EAST RIDGE CONDO # 16660-83 Lot 3 REPLAT LOT 1 QUAIL RIDGE 4TH FIRST TRUST + SAVINGS BANK 3-13-87
7 3	Marlene A. Svec 8-29-88 6-6-84
8 3	DEAN + CINDY L. MC DERMOTT 11-5-97
9 3	LUCILLE D. HENKEL TRUST 12-14-04
10 3	MARY ANN VANHUTEN TRUST 6-24-05
11 3	TRAVIS L. + Nancy L. Schmeden 7-12-99
	EAST RIDGE CONDO # 16470-86 Pt Lots 4 & 5 REPLAT LOT 1 QUAIL RIDGE 4TH TAURUS CONST INC 7-17-85
12 4	MARTIN S. GUILDFOLE 3-4-03
13 4	PATRICIA A SMITH 6-2-98
14 4	THOMAS M. MABEE 6-6-95
15 4	JOSEPH P. + MARY HALPIN 9-26-03
16 4	CYNTHIA L. ODEY 8-4-97
	EAST RIDGE CONDO # 17385-88 Lot 2 QUAIL RIDGE 4TH TAURUS CONST. INC. 7-17-85
1 1	ROCHELLE P. MANNHARDT TRUST 2-2-94 5-26-89
2 1	ROGER L. + Ann Nickles 2-21-00
3 1	ROBERT + MARY LEA LINDSAY REVOCABLE TRUST 3-17-00 12-9-02 10-22-02 10-14-99
	EAST RIDGE CONDO II # 8671-90 Lots 4 & 5 REPLAT LOT 1 & WLY 8731 Lot 1 QUAIL RIDGE 5TH TAURUS CONST. 2-12-85 4-14-86 2-13-84
17 1	JEANNE C. ZIMMERMAN, TRUSTEE 5-15-90
18 1	M. DOUGLAS + MARY B. CLARK 2-9-07 5-11-07
19 1	R.W. Nelson Jr Living Trust - und 1/2 int. + Susan E. Nelson Living Trust 10-21-99 12-15-00
20 1	M DOUGLAS CLARK + MARY B. 11-23-92 10-25-04
	EAST RIDGE CONDO II # 15462-91 PART LOT 1 QUAIL RIDGE 5TH TAURUS CONST 2-13-84 4-14-86
21 1	MARGARET K. HEYDON 7-1-92
22 1	GEORGE R. + REBECCA M. LOPP 6-16-05
23 1	LAUREL A. NELSON 10-25-06
24 1	DONNA M. LAWLESS + GARY J. JERETT 11-1-02

	EAST RIDGE CONDO II #6393-94 PART LOT 1 QUAIL RIDGE 5TH. TAURUS CONST Co. 2-12-84
25 1	Charles E. Miller 12-19-00 7-17-01
26 1	DONALD R. + ELAINE A. BROWN 10-16-03
27 1	MERT C. KÄICKELBEIN & 6-12-00 2-20-04
28 1	Mary E. George Trust 3-25-94 7-20-94 1-19-01 5-12-97