

(21)

LOT 2

RIVERSIDE INDUSTRIAL PARK

Transfer Page 142572

(35)

11-8-48
11-6-48

VIEW ACATED

9-5-63

SUBDIVISION

ROAD

MISSISSIPPI

RIVER

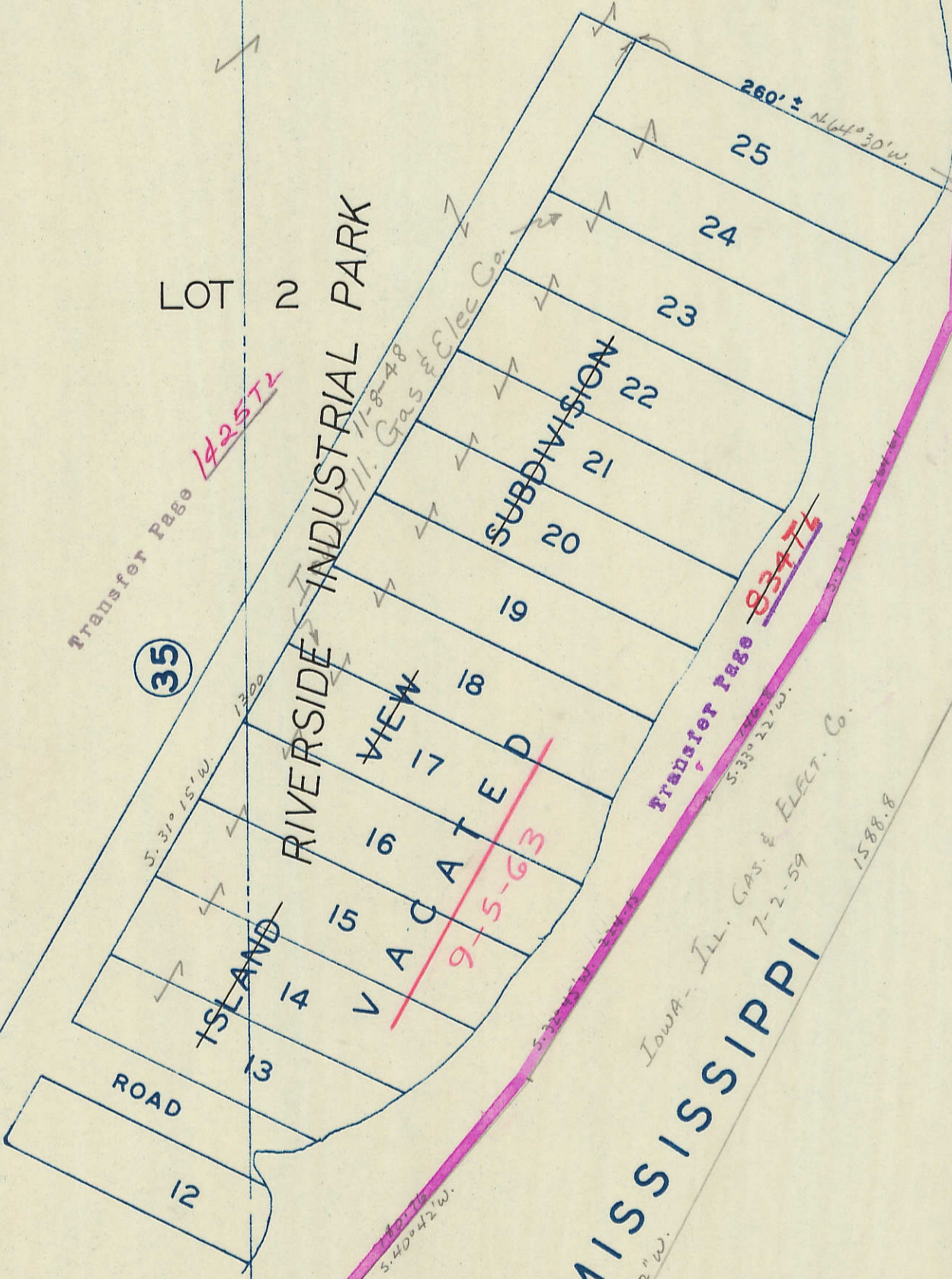

Iowa, Ill. Gas & Elect. Co.
7-2-59

Transfer Page 83476

280' ± N 64° 30' W

S 06° 30' W 242.4

S 06° 42' E

S 00° 33' W

S 10° 45' 05" W 400

3/10