

NE 1/4, SW 1/4 SEC. 14-78-4
SCALE: 1"=100'

19

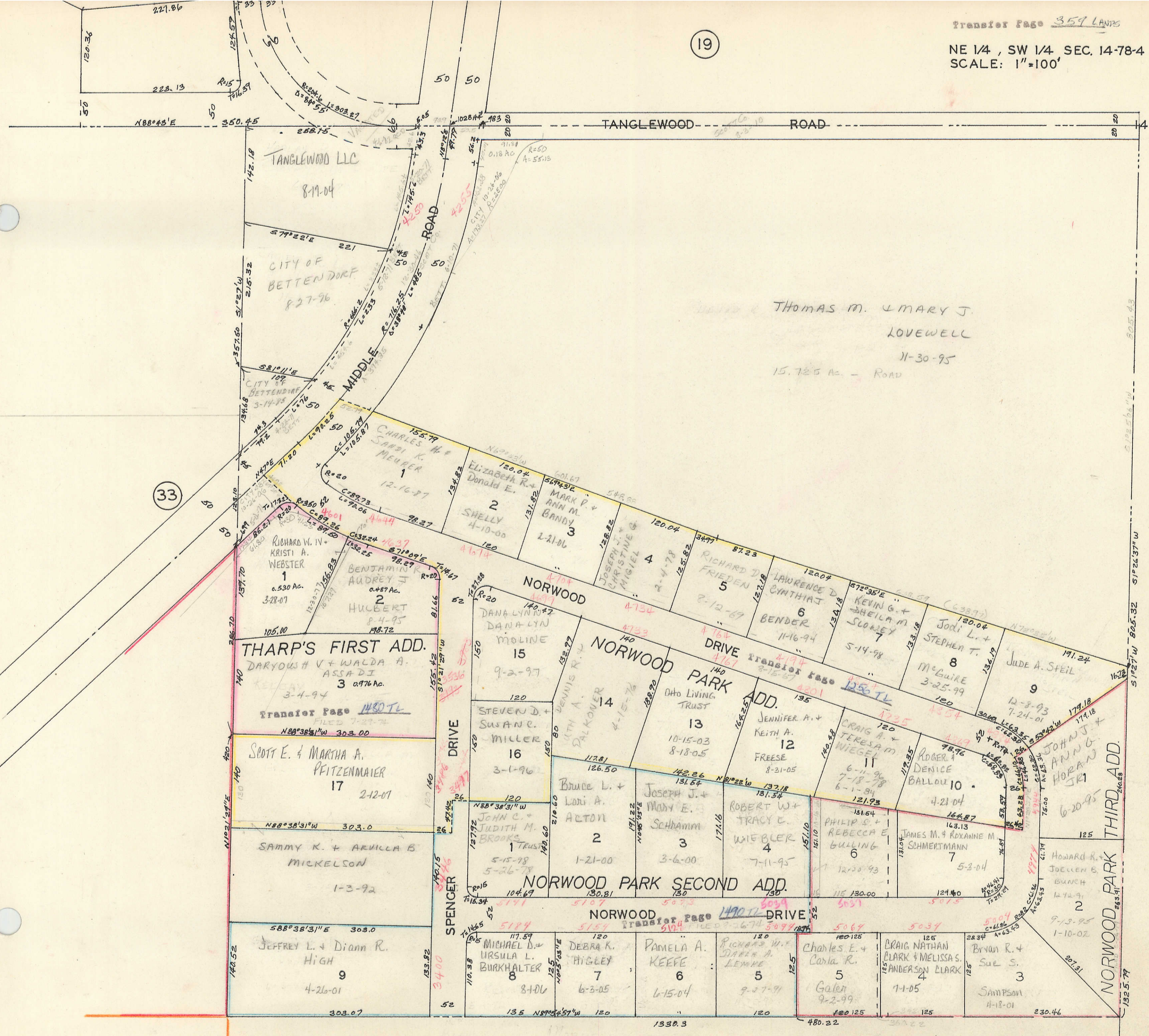

THOMAS M. & MARY J. LOVEWELL
11-30-95
15.725 Ac. - ROAD

THARP'S FIRST ADD.
DARYOUSH V. & WALDA A. ASSADI
3-4-94
Transfer Page 1480 TL
FILED 7-27-94
N88°36'31"W 303.00

SCOTT E. & MARTHA A. PFITZENMAIER
17
2-12-01
N88°38'31"W 303.0

SAMMY K. & ARVILLA B. MICKELSON
1-3-92
588°38'31"E 303.0

JEFFREY L. & DIANN R. HIGH
9
4-26-01
303.07

CHARLES H. & SANDI K. MEURER
1
12-16-87
C=106.74
L=105.87

DANA LYNN MOLINE
15
9-2-97

STEVEN D. & SUSAN MILLER
16
3-1-96

SCOTT E. & MARTHA A. PFITZENMAIER
17
2-12-01

SAMMY K. & ARVILLA B. MICKELSON
1-3-92

JEFFREY L. & DIANN R. HIGH
9
4-26-01

MICHAEL D. & URSULA L. BURKHALTER
8
8-1-06

ELIZABETH R. & DONALD E.
2
4-10-00

MARK P. & ANN M. BANDY
3
2-21-06

JOSEPH J. & MARY E. SCHRAMM
3
3-6-00

ROBERT W. & TRACY E. WIEBLER
4
7-11-95

PHILIP S. & REBECCA E. BULLING
6
7-1-84

JAMES M. & ROXANNE M. SCHMERTMANN
7
5-3-04

CHARLES E. & CARLA R.
5
9-2-99

RICHARD D. FRIEDEN
5
8-12-67

LAWRENCE D. & CYNTHIA BENDER
6
11-16-94

JENNIFER A. & KEITH A. FREESE
12
8-21-05

CRAIG A. & TERESA M. WIEGEL
11
6-11-96

ROGER & DENICE BALLOU
10
4-21-04

JAMES M. & ROXANNE M. SCHMERTMANN
7
5-3-04

CRAIG NATHAN CLARK & MELISSA S. ANDERSON CLARK
4
7-1-05

JOHN J. & ANNE HORAN JR.
1
6-20-95

JODI L. & STEPHEN T. MCGUIRE
8
3-25-99

JOHN J. & ANNE HORAN JR.
1
6-20-95

JUDE A. STEIL
9
12-8-93

HOWARD R. & JOELLEN B. BUNCH
2
12-12-91

HOWARD R. & JOELLEN B. BUNCH
2
12-12-91

BRYAN R. & SUE S. SAMPSON
3
11-18-01

BLANK LOTS: THOMAS L. JR. & JUDITH J. MORRELL
10-15-81
446: LEON A. & FACIA BROCKHAGE
5-21-62

37

51