

Transfer Page 363 LDS

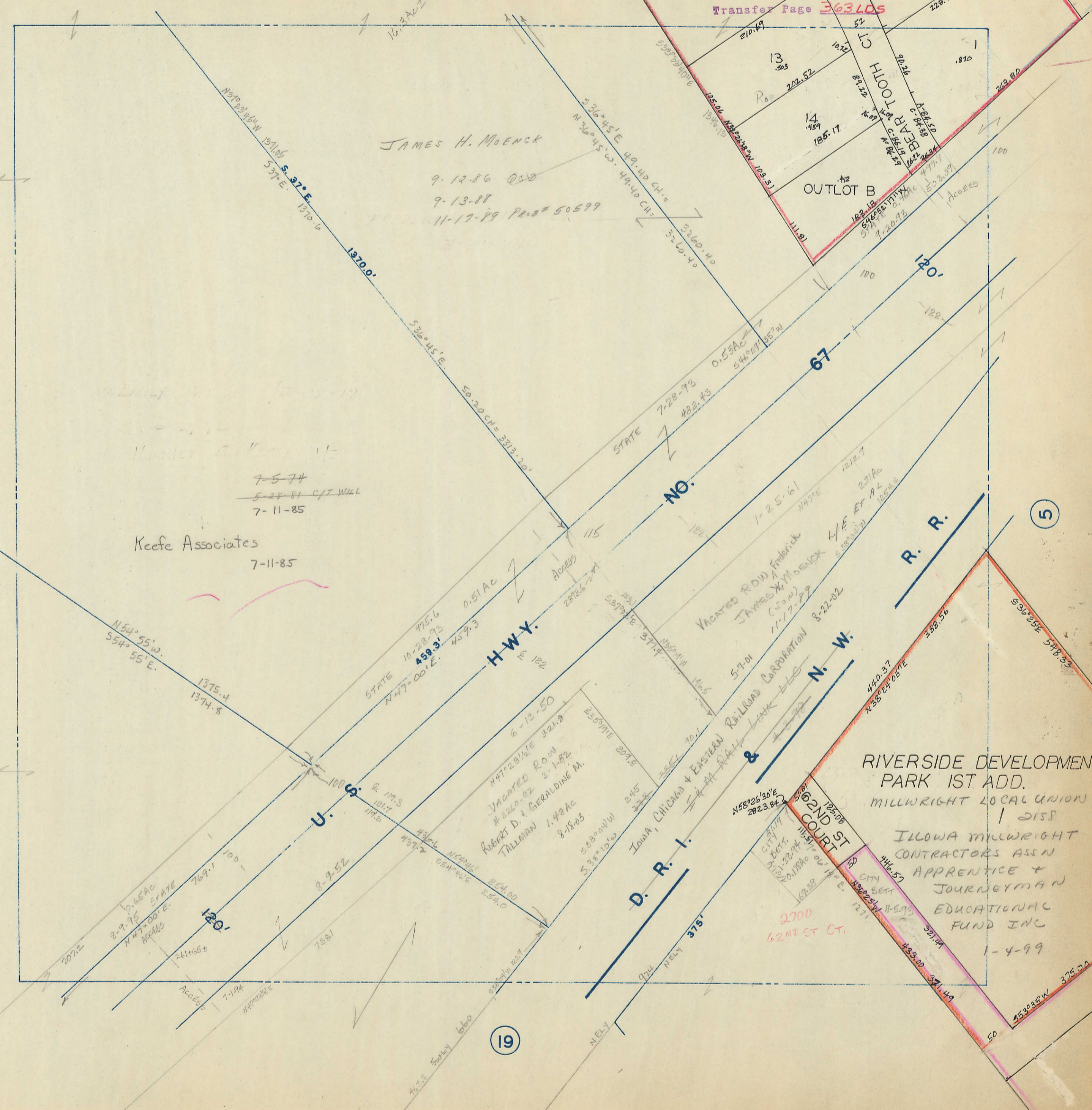

JAMES H. MOENCK
 9-12-86 QSD
 9-13-88
 11-17-89 PAB# 50599

7-5-74
 5-28-81 C/T WILL
 7-11-85
 Keefe Associates
 7-11-85

RIVERSIDE DEVELOPMENT
 PARK 1ST ADD.
 MILLWRIGHT LOCAL UNION
 2158
 ILLOWA MILLWRIGHT
 CONTRACTORS ASSN
 APPRENTICE &
 JOURNEYMAN
 EDUCATIONAL
 FUND INC
 1-4-99