

FAIRMEADOWS

16TH ADDITION

WILLOW CREEK PARK 1ST ADD BLANK LOTS.

WILLOW CREEK PARK 1ST ADD. Transfer Page 1616 TL

55 SEC. 16

BLANK LOTS: CHARLES R4 IRMA N. DOHRN

CAMDEN MEADOWS ADD. Transfer Page 1587 TL

56 SEC. 22

1 SEC. 22

STREET

29TH

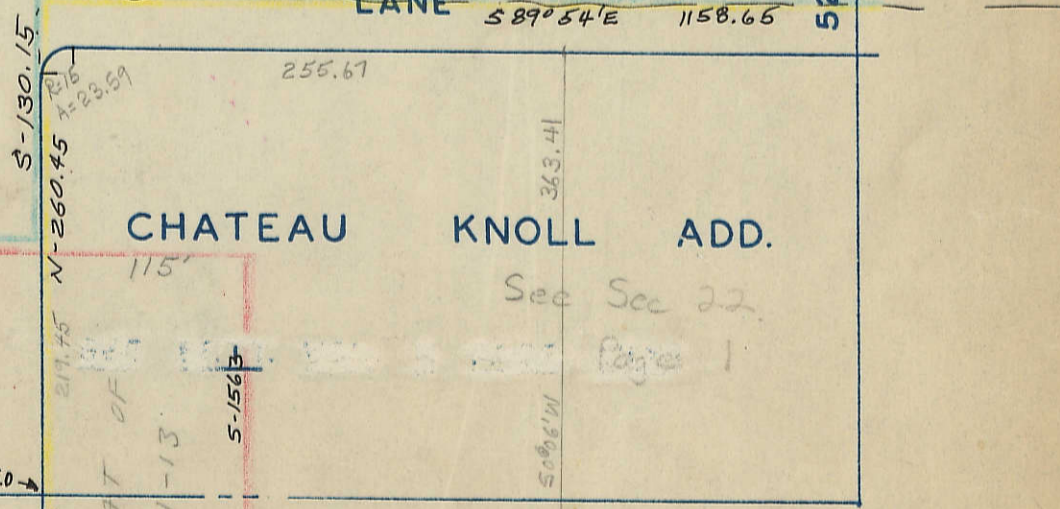
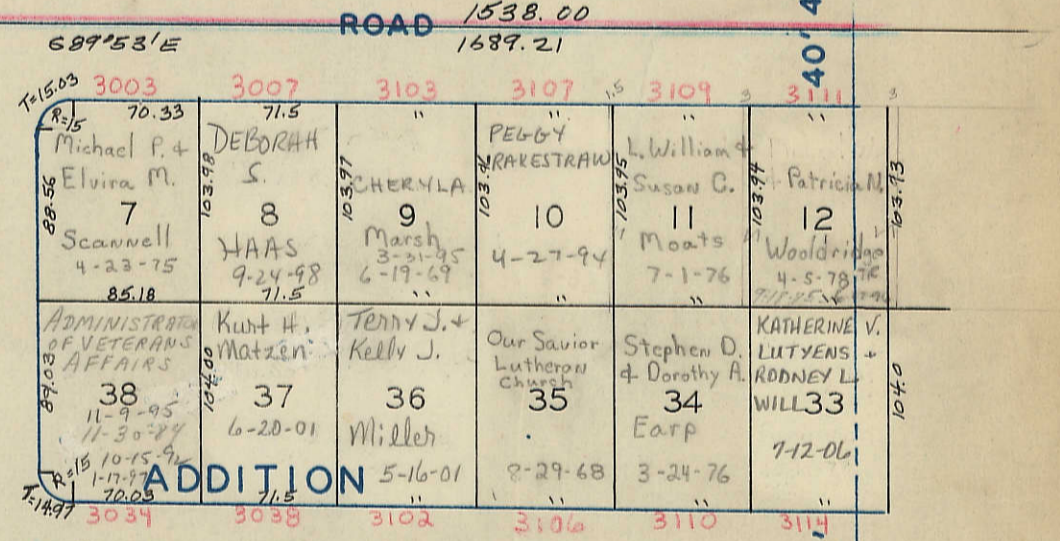
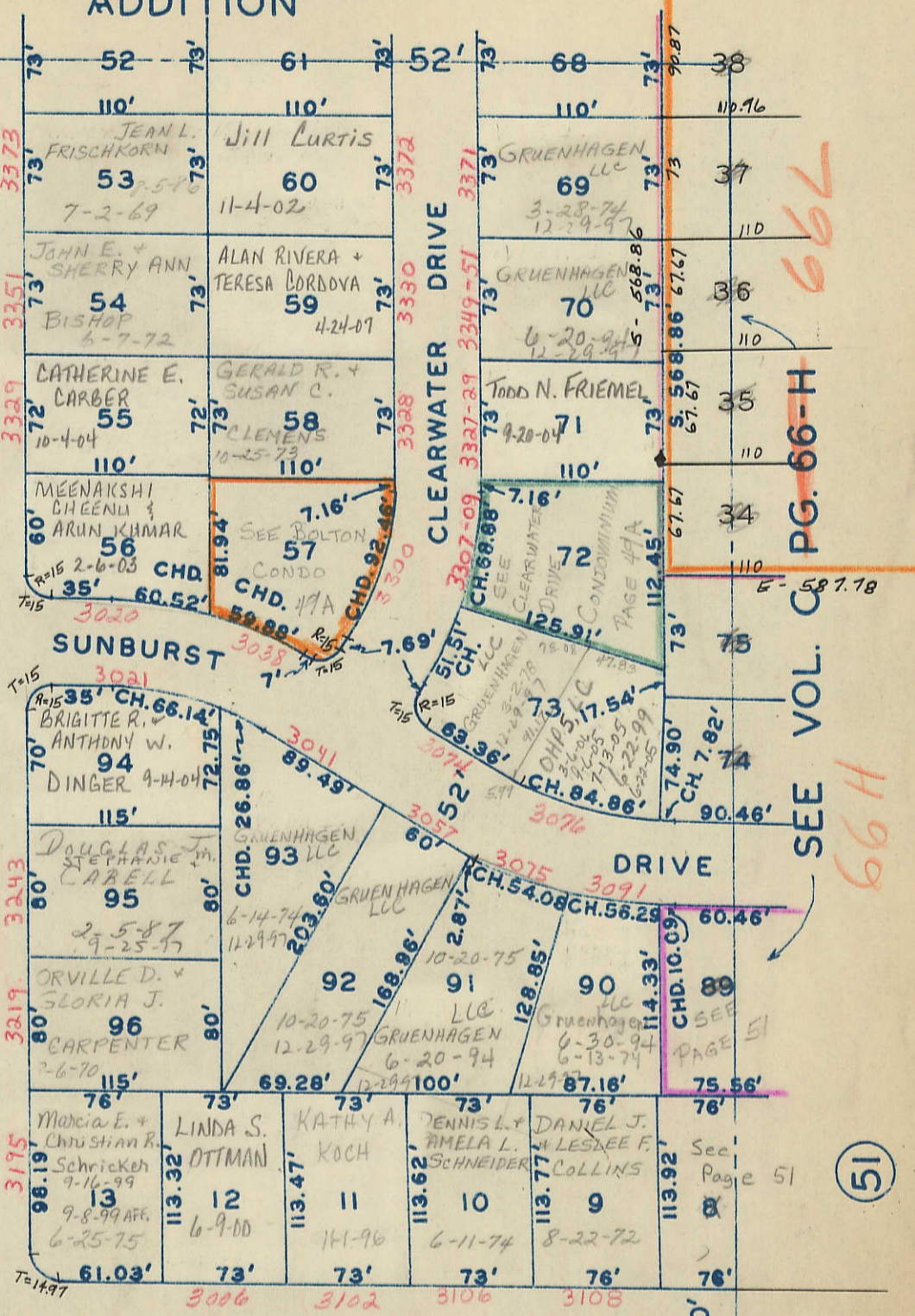

SEE VOL. C PG. 66-H

51

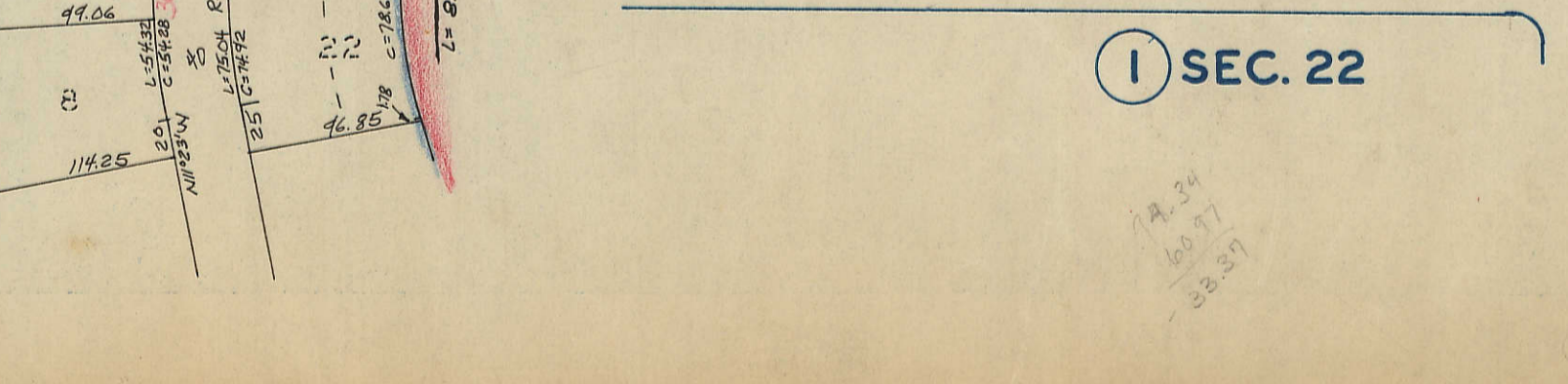
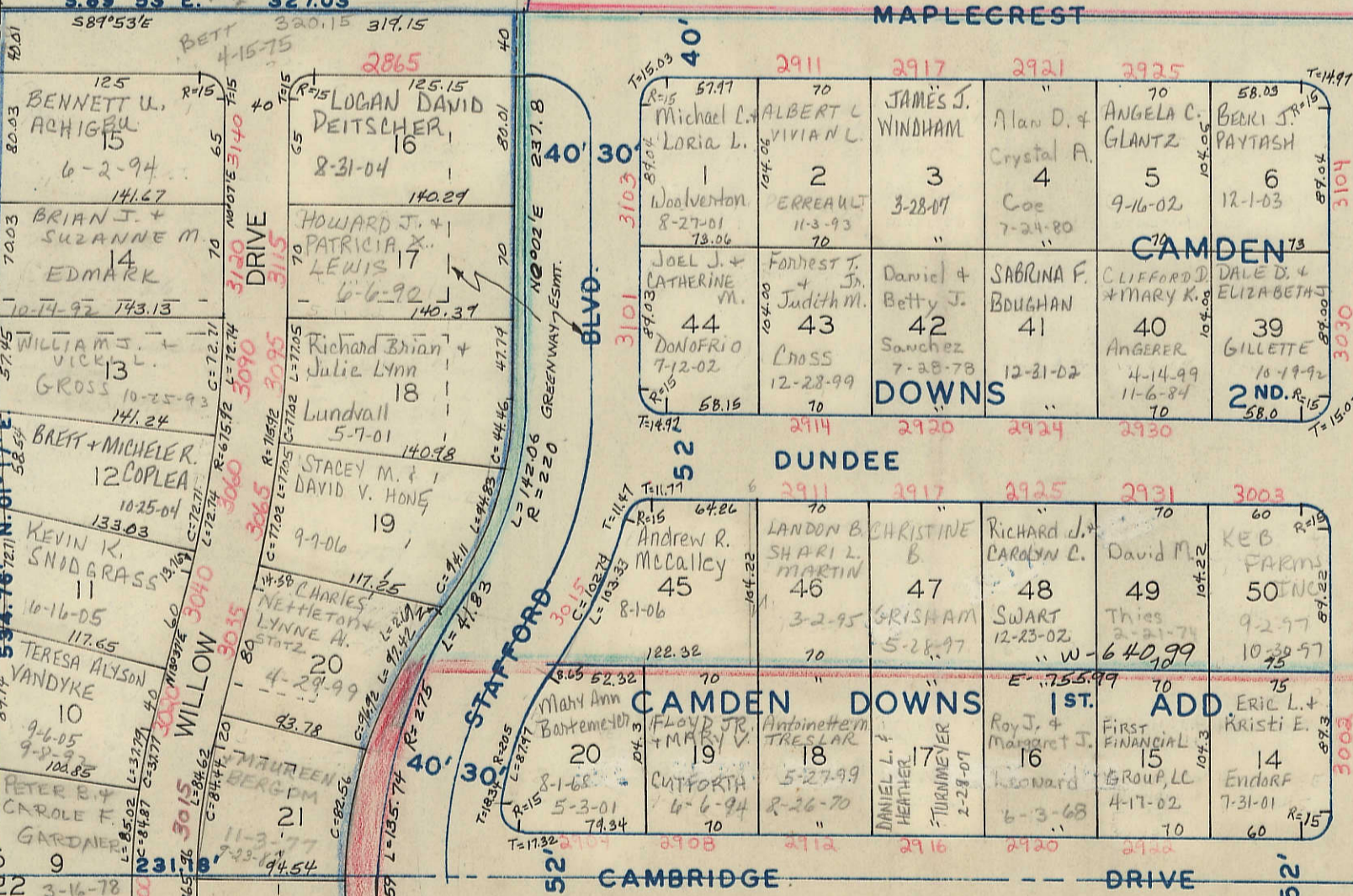
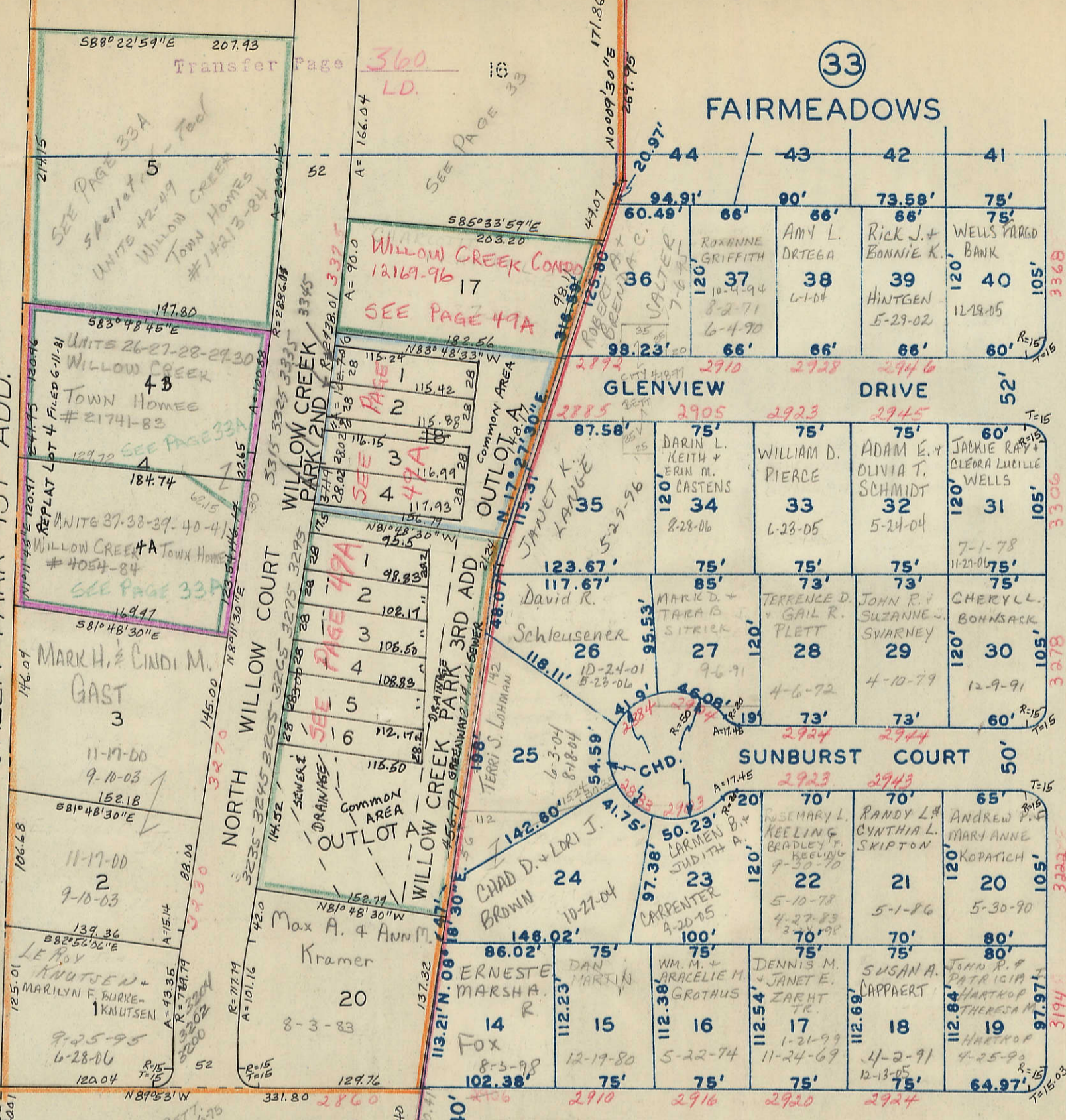

BOLTON CONDOMINIUM #1075-81		
UNIT		
3038	3038 SUNBURST DRIVE RONALD M. & JANET L. SEBASTIAN	10/3/02
3300	3300 CLEARWATER DRIVE TRACI R. DEMBICKI	8-3-94

CLEARWATER DRIVE CONDOMINIUM #1450-80		
UNIT		
3307	3307 CLEARWATER DR. PLH TRUIT	6-1-98
3309	3309 CLEARWATER DR. AHMAD & PARVIN CHAMANY	2-16-04

LUEBKE CONDOMINIUM # 14806-81		
UNIT		
3107	3107 SUNBURST DR. Jon J. Finlayson	1-17-00
3109	3109 SUNBURST DR. MARY E. CONRAD	11-5-98

WILLOW CREEK PARK 2ND ADD #10604-92 & 29512-92 LARRY D & SONNIE M WOLFE 6-11-79		
1	FREDERICK H. & ANNA E. SCHUSTER	3-26-02
2	RONALD F. & LORRAINE J. DIEN	7-30-04
3	JOANNE M. DELOSTER	7-26-05
4	RONALD L. & MARY JO. HUDDLESTON	5-3-95
OUT LOT A	WILLOW COURT TOWN HOMES ASSOCIATION	4-2-97

WILLOW CREEK CONDOMINIUM #12619-96 (Lot 17 Willow Creek Park 1st) CHARLOTTE FRANKEL 6-19-92		
1 823	DEBRA L. SANDS	11-20-00
2 1045	BRIAN H. MARTI	11-10-05
3 823	TERI J. & JOSEPH M. BERTOCHE 3-23-07	GAR # 3
4 1045	MARK D. RDEMER 2-1-05	GAR # 4

WILLOW CREEK PARK 3RD ADD 14792-97 GARY BISHOP CONET, INC 4-10-97		
1	KRISTIN L. EITZMANN	11-2-05
2	nancy D. POYNEER	6-4-99
3	SARAH S. HYMES	12-14-05
4	WENDY K. PETERSON	5-7-02
5	LYNNE TYSON CARVER	11-17-00
6	HENRY G. & LINDA K. NEUMAN	1-30-00
OUT LOT A		

CROWNE POINTE CENTER CONDO 2006-35541 ON LOT 2 DEVILS GLEN CENTER ADD		
UNIT	SQ FT	
SUITE 3400	2065	TJS PROPERTIES, LLC 11-13-06
SUITE 3404	2065	MDW HOLDINGS LLC 11-13-06
SUITE 3408	2065	KW HOLDINGS LLC 11-13-06

