

35

53

52

49

16

21

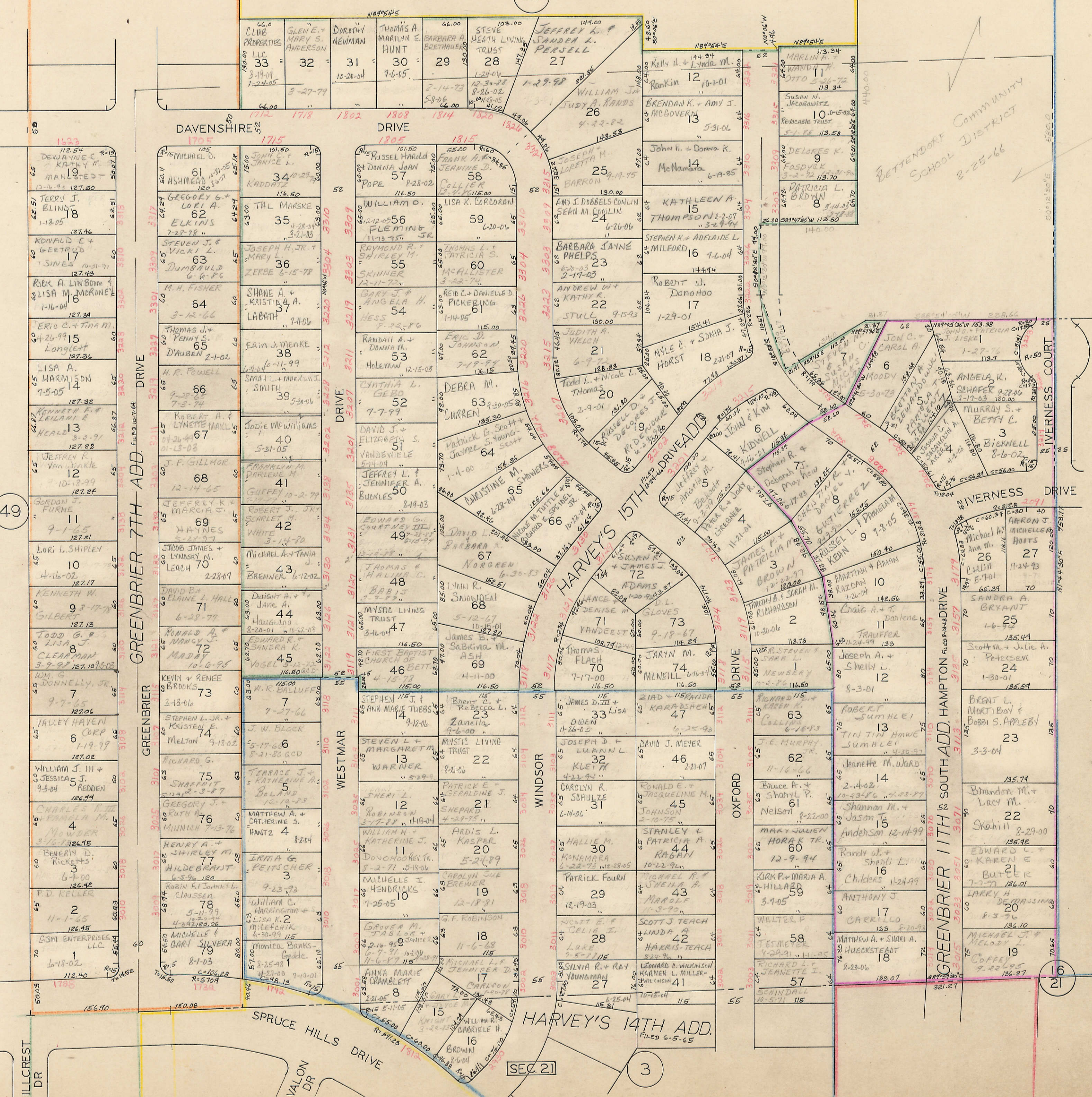

1623
112.54
DEWAYNE C
KATHY M
MAHLSTEDT
12-16-93 127.50

19
TERRY J.
BLINDT
1-13-05 127.46

8
RONALD E +
GERTIE D
SINES
10-31-91 127.43

17
RICK A. LINBOM +
LISA M. MORDINE
1-16-04 127.39

6
ERIC C. + TAMM
Longlett
4-26-99 127.36

14
LISA A.
HARMISON
7-5-05 127.32

13
KENNETH R.
ZELAND +
LYNETTE
HEARD
3-2-91 127.28

12
JEFFREY R.
VAN WINKLE
10-18-99 127.24

11
GORDON J.
FURNE
9-1-05 127.21

10
LORI L. SHIPLEY
4-16-02 127.17

9
KENNETH W.
GILBERT
3-17-74 127.13

8
TODD G.
LISA J.
CLEARMAN
3-9-97 127.10 127.03

7
WM. G.
DONNELLY, JR.
9-7-65 127.06

6
VALLEY HAVEN
CORP
1-19-99 127.02

5
WILLIAM J. III +
JESSICA J.
REDDEN
9-3-04 126.99

4
CHARLES H. III
FRANGLA M.
MONDER
3-16-93 126.95

3
BEVERLY D.
RICKHITS
6-7-00 126.92

2
P.D. KELLER
11-1-05 126.45

1
GBM ENTERPRISES
LLC
6-18-02 112.40

1705
105
MICHAEL D.
ASHMEAD
11-31-05 120.00

61
JOHN L.
JANICE L.
KADDAZ
10-27-93 116.50

34
GREGORY G.
LOFI A.
ELKINS
7-27-78 116.50

62
STEVEN J.
VICKI L.
DUMBAULD
6-8-96 116.50

63
M.H. FISHER
3-12-66 116.50

64
THOMAS J. +
PENNY
DAUBEN
2-1-02 116.50

65
H.R. POWELL
7-28-65 116.50

66
ROBERT A. +
LYNETTE
MAXL
11-26-94 116.50

67
J.F. GILLMOR
12-14-65 116.50

68
JEFFREY K.
MARCIA J.
HAYNES
5-22-97 116.50

69
JACOB JAMES +
LYNASEY N.
LEACH
2-28-01 116.50

70
DAVID B. +
ELAINE L. HALL
6-23-77 116.50

71
RONALD A. +
VANGY
MADAY
10-6-95 116.50

72
KEVIN + RENEE
BROOKS
3-18-06 116.50

73
STEPHEN L. JR. +
KRISTEN E.
MELTON
9-18-02 116.50

74
RICHARD G.
75
GREGORY J. +
RUTH H.
MINNIE
7-13-76 116.50

76
HENRY A. +
SHIRLEY M.
HILDEBRANT
6-5-94 120.00

77
ROBIN F. JOHNNY L.
CLAUSSEN
78
WILLIAM C.
HARRINGTON +
LISA K. R.
MILECHAK
4-30-99 115.00

79
MICHELLE +
BARY SILVERA
8-1-03 115.00

80
ANNA MARIE
CRANLETT
1-23-00 115.00

1805
101.50
RUSSEL HAROLD
DONNA JOAN
POPE
8-28-02 116.80

57
WILLIAM O.
2-12-03 56
FLEMING
11-13-95 113.50

58
COLLIER
12-9-95 115.00

59
LISA K. CORCORAN
6-20-06 113.50

60
RAYMOND R.
SHIRLEY M.
SKINNER
12-11-73 113.50

55
GARY J. +
ANGELA H.
HESS
8-22-86 115.00

54
RANDALL A. +
DONNA M.
HOLEMAN
12-15-03 116.15

53
CYNTHIA L.
GERO
7-7-99 116.15

52
DEBRA M.
CURREN
4-30-05 135.30

63
DAVID J. +
ELIZABETH S.
VANDEWIELE
5-14-04 116.15

51
JEFFREY L. +
JENNIFER A.
BUNKLES
8-19-03 116.15

49
EDWARD G.
COURTNEY III
12-21-91 116.15

48
THOMAS +
HALLOWAY C.
BABIS
7-3-93 116.15

47
MYSTIC LIVING
TRUST
3-1-04 116.50

46
STEPHEN
ANN MARIE
TUBBS
9-12-06 116.50

14
STEVEN L. +
MARGARET M.
WARNER
5-29-95 116.50

13
SHERI L.
ROBINSON
3-7-88 119-04

12
WILLIAM H.
KATHERINE J.
DONOHOO REIT. TR.
8-2-71 118-06

11
MICHELLE I.
HENDRICKS
7-25-05 116.50

10
GROVER M.
TABER +
LISA R. 2
MILECHAK
6-9-91 112-00

9
ANNA MARIE
CRANLETT
1-23-00 115.00

1815
55.00 + 18.60
FRANK A. +
JEANINE D.
COLLIER
12-9-95 115.00

58
LISA K. CORCORAN
6-20-06 113.50

59
THOMAS L. +
PATRICIA S.
MCALLISTER
3-22-74 113.50

60
BARBARA JAYNE
PHELPS
6-20-03 2-17-03 113.50

23
ANDREW W. +
KATHY R.
STULL
9-15-93 113.50

22
JUDITH A.
WELCH
6-9-92 128.83

21
Todd L. + Nicole L.
Thomson
3-9-01 131.00

20
RUSSELL D. +
RIDENOUR
1-26-98 131.00

19
MICHAEL M. TITTLE +
BARBARA E. SPENGLER
10-22-01 116.14

18
DAVID L. +
BARBARA L.
NORGREN
6-30-53 158.51

17
LYNN R.
SNODDEN
5-12-67 10-15-01 116.50

16
JAMES E. +
SABRINA M.
ASH
4-11-00 116.50

15
STEPHEN
ANN MARIE
TUBBS
9-12-06 116.50

14
Zanella
9-6-00 116.50

13
MYSTIC LIVING
TRUST
3-1-04 116.50

12
PATRICK E. +
SHERI L.
SHEPARD
4-29-75 116.50

11
ARDIS L.
KASPER
5-24-89 116.50

10
CAROLYN SUE
BRENER
12-18-81 116.50

9
G.F. ROBINSON
11-6-68 115.00

8
MICHAEL L. +
JENNIFER D.
CARLSON
11-6-87 115.00

7
GARY L.
11-6-87 115.00

6
WILLIAM R.
BARRIE H.
BROWN
3-24-83 115.00

5
CARY L.
11-6-87 115.00

144.00
JEFFREY L. +
SANDRA L.
PERSELL
1-29-98 144.00

27
WILLIAM J.
JUDY A. RANDE
4-22-82 144.00

26
JOSEPH M.
LORRETTA
BARRON
4-17-75 144.00

25
AMY J. DOBBELS CONLIN
SEAN M. CONLIN
6-26-06 144.00

24
BARBARA JAYNE
PHELPS
6-20-03 2-17-03 144.00

23
ANDREW W. +
KATHY R.
STULL
9-15-93 144.00

22
JUDITH A.
WELCH
6-9-92 128.83

21
Todd L. + Nicole L.
Thomson
3-9-01 131.00

20
RUSSELL D. +
RIDENOUR
1-26-98 131.00

19
MICHAEL M. TITTLE +
BARBARA E. SPENGLER
10-22-01 116.14

18
DAVID L. +
BARBARA L.
NORGREN
6-30-53 158.51

17
LYNN R.
SNODDEN
5-12-67 10-15-01 116.50

16
JAMES E. +
SABRINA M.
ASH
4-11-00 116.50

15
STEPHEN
ANN MARIE
TUBBS
9-12-06 116.50

14
Zanella
9-6-00 116.50

13
MYSTIC LIVING
TRUST
3-1-04 116.50

12
PATRICK E. +
SHERI L.
SHEPARD
4-29-75 116.50

11
ARDIS L.
KASPER
5-24-89 116.50

10
CAROLYN SUE
BRENER
12-18-81 116.50

9
G.F. ROBINSON
11-6-68 115.00

8
MICHAEL L. +
JENNIFER D.
CARLSON
11-6-87 115.00

7
GARY L.
11-6-87 115.00

6
WILLIAM R.
BARRIE H.
BROWN
3-24-83 115.00

5
CARY L.
11-6-87 115.00

113.34
MARLIN J.
OTTO
5-26-72 113.34

11
Susan N.
JACOBOWITZ
REVOCABLE TRUST
5-1-75 113.58

10
DELORES K.
FOSDYCK
3-2-72 113.70

9
PATRICIA L.
BROWN
5-14-01 140.00

8
ANGELA K.
SCHAFER
3-17-03 120.00

7
MURRAY S. +
BETTY L.
BICKNELL
8-6-02 116.00

6
JON C. +
CAROL A.
HOODY
5-30-73 116.00

5
BETTY A. +
DEWANDA W.
TALLENT
1-24-02 116.00

4
STEPHEN A. +
ALEXANDER A.
ALEXANDER
4-2-08 116.00

3
MICHAEL A.
ANN M.
CARLIN
5-7-01 112.49

2
SANDRA A.
BRYANT
1-6-74 135.49

1
Scott M. + Julie A.
Peterson
1-30-01 135.59

27
Michael J.
MICHELLE
HOITS
11-24-93 135.59

26
BRENT L.
MORTI BOY +
BOBBY S. APPLEBY
3-3-04 135.74

25
Brandon M. +
Lacy M.
Skahill
8-29-00 135.92

24
EDWARD E. +
KAREN E.
BUTLER
7-7-79 136.01

23
LARRY H.
D. DASSING
8-5-96 136.10

22
MICHAEL J. +
MELBOY L.
COFFEY
9-23-05 136.27

21
JEANETTE J.
SCAINDALL
10-5-71 115.00

BETTENDORF COMMUNITY
SCHOOL DISTRICT
2-25-66

HILLCREST
DR

GREENBRIER 7TH ADD. DRIVE

GREENBRIER

SPRUCE HILLS DRIVE
AVALON DR

SEC. 21

HARVEYS 14TH ADD.
Filed 6-5-65

OXFORD DRIVE

GREENBRIER 11TH SOUTH ADD. HAMPTON DRIVE

IVERNESS DRIVE

IVERNESS COURT