

3

Transfer Page 360

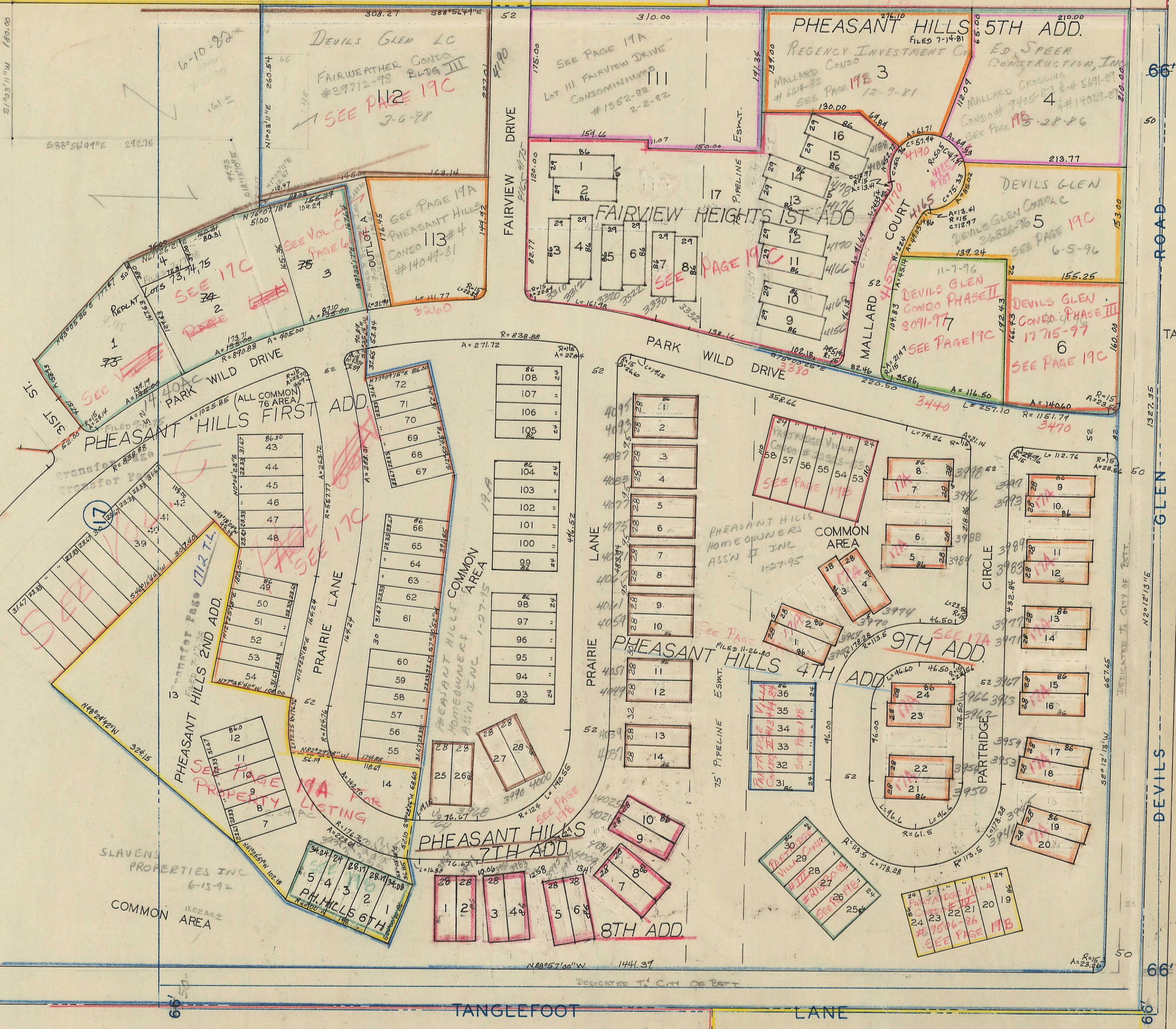

21

35

PHEASANT HILLS 2ND
ADD. FILED 7-17-78
FIRST FEDERAL SAVINGS &
LEAS ASSOC. OF DAY 4-22-76

Lot	
1	RICHARD J. MCNAMARA + J. R. CONDON, INC. 3-27-91
2	
3	
4	
5	
6	
7	WELLS FAMILY TRUST 4-24-06
8	JOSEPH L. + BETTY L. PORTH 9-8-89
9	ROBERT ANDREW McALLISTER 7-27-01 11-13-01 10-30-97
10	DOUGLAS L. + DIANE L. PEYTON 3-29-06
11	MARY ANN SCHWARZ 8-30-91
12	WILBERT R. + MARTHA J. TRUSHEIM 5-23-01
13	PHEASANT HILLS HOMEOWNERS ASSOCIATION 5-12-03
14	PHEASANT HILLS HOMEOWNERS ASSOCIATION 5-12-03

PHEASANT HILLS 4TH ADD FILED 11-26-78
SLAVENS MANOR INC 7-22-80

1	
2	
3	
4	
5	
6	
7	
8	
9	
10	
11	
12	
13	
14	
15	

P.H. 4TH

16	
17	
18	
19	TEBCO CONSTRUCTION CO. 1-21-85
20	
21	
22	
23	
24	
25	TEBCO CONSTRUCTION CO. 4-24-87
26	
27	
28	
29	
30	
31	TEBCO CONSTRUCTION COMPANY 12-7-83
32	
33	
34	
35	
36	
37	
38	
39	
40	
41	
42	
43	
44	
45	
46	
47	

P.H. 4TH

48	
49	
50	
51	
52	
53	TEBCO CONSTRUCTION COMPANY 8-26-83
54	
55	
56	
57	
58	
59	MICHAEL A. WELLS, RONALD E. INGLEY, LAWRENCE P. BUSH 1-16-92
60	
61	
62	
63	
64	
65	
66	
67	
68	
69	
70	
71	
72	
73	
74	
75	
76	
77	
78	
79	

P.H. 4TH

80	
81	
82	
83	
84	
85	
86	
87	
88	
89	
90	
91	
92	
93	THOMAS G. MERRITT 3-29-06
94	KIRK D. JOHNSON 8-9-05 6-23-06
95	VICTORIA L. JANNETT 9-29-00
96	LINDA L. LINN + MARK C. SHUCK 1-23-06 2-18-02 12-26-97
97	CHRISTOPHER M. SEHMANN 12-5-06
98	CLEVIN E. + SUSAN I. SCHAFER 10/2/02
99	CAMILLA BOWMAN 5-26-93
100	JUDITH E. JONES 7-5-05
101	FREDERICK B. JEFFORD 4-1-02
102	LINDA C. HAESSLER 8-31-04
103	H. GAYLE LUNDEEN 12-18-00
104	RICHARD D. WORLEY + ROBERTA L. PETERSON 8-10-04
105	Janice Schmitz 11-2-99
106	DAVID P. + NANCY KINCHELDE 10-2-97
107	CARL L. + PATRICIA E. BUSTER REV. TRUST 11-20-89 11-30-04
108	Neal E. + Pamela J. Schroder 5-15-02
COMMON AREA	

P.H. 4TH 1119A

109	
110	
111	
112	
113	
OUTLOT A	
	PHEASANT HILLS CONDO #4 #14047-81 JAMES R. BITTNER INC 5-1-81
1A	VERNON L. + MARILYN K. HAGEN 2-25-02
1B	PHYLLIS J. RATHJEN 9-16-82
1C	Dennis L. Munns 5-31-01
1D	DARREN + DARLENE CRAWFORD 8-10-05
2A	CATHERINE HELEN HESS + STEVEN LEO HESS 11-10-05 5-7-93
2B	JACK D. FUNDERBURK 11-14-01
2C	DARRIN J. MOORE 5-19-05
2D	Maxine J. Linden + Jack R. Linden 8-29-00 6-22-99
3A	KATHRYN B. + PETER HASAKIS 5-28-04
3B	KERRY L. DAVIS-FLICK 3-8-04
3C	ERIN MUELLER 6-28-04 8-9-01 6-3-96
3D	JULIE A. KECKLER 12-3-01 10-2-97
	LOT 111 FAIRVIEW DRIVE COMMUNITONS 2-2-82 #1352-82 10-12-81 INVESTMENT CONVERSION BUILDERS, LTD.
1	LISA A. DAVIS 8-13-03 G-A
2	SUSAN E. MEYER 7-27-06 G-G
3	Carl O. Anderson 9-30-83
4	PATRICIA WAHLHEIM 3-4-05 G-C
5	PEGGY A. CORKEN 6-11-97 GAR G-A
6	LORNA B. DEWITTE 1-26-00 2-29-00 11-13-01 GAR G-F
7	JOSEPH H. + BETTY SUE SCHOFIELD 11-1-83 GAR G-J
8	WALTER E. + ALTA Z. HENRY 3-30-83 GAR G-D
9	MARLENE A. HEGG 5-9-06 GAR G-H
10	RICHARD E. + PHYLLIS M. ORR 5-10-88 GAR G-I
11	DAVID C. + NANCY L. HURT 10-9-03 9-30-96 GAR G-A
12	ERIK A. MORK 9-15-06 GAR G-E

MALLARD CONDOMINIUM
#6614-82 LOT 3 PHEASANT HILLS 5TH ADD.

UNIT	REGENCY INVESTMENT Co.	12-1-81
1	MARY J. HUFF + CHERYL A. SEARS	5-20-03 10-10-03 10-6-97 9-23-97 GAR #1
2	MARIANNE D. JOHNSON	4-17-96 11-30-82 GAR #2
3	Katie Mettee	12-17-01 GAR #3
4	Eileen Lawrence	8-29-00 GAR #4
5	SHERRI L. JOHNSON + CHRISTOPHER A. WEAVER	12-21-06 GAR #5
6	Matthew A. Leddin	7-6-01 GAR #6
7	Michael S. Burks	12-20-00 GAR #7
8	Wendy J. BEYER	5-1-99 GAR #8
9	LENA M. FREEMAN	8-22-06 GAR #9
10	KRISAN M. KOBLE	2-20-03 GAR #10
11	KARL F. LECHTENBERG	9-4-03 GAR #11
12	Razzoul Dastmard + Lydia I. Ruiz	10-12-99 GAR #12

PARTRIDGE VILLA CONDO III
#22323-83 LOTS 53-58 PHEASANT HILLS 4TH TEBCO CONST Co. 8-26-88

101	DOROTHY J. NELSON	6-19-93 4-2-93
102	William Soseman	5-12-00
103	BARBARA J. BORDEN	8-14-02
104	KENNETH D. KLINTZ	4-16-04
105	SUSAN L. MURPHY	10-2-85
106	MATTHEW NUNNALLY	8-11-06
201	JOYCE A. LANSING	3-24-93
202	HAROLD L. BERGERT	11-25-77
203	D. STEVEN SASS TRUST	8-22-03
204	JEFFREY S. KNUTSEN	5-31-02
205	QUINN L. KRETCHMAN	10-12-05
206	DOLORES M. SCOTT	10-25-94

PARTRIDGE VILLA CONDO II
#13444-84 LOTS 31-36 PHEASANT HILLS 4TH TEBCO CONST Co. 12-7-83

101B	JENNIFER D. HILL	6-30-00
102B	TRISHA K. VOLLMER	6-27-06
103B	AMY E. DESHON	7-19-06
104B	JOHN S. MDSBY JR.	9-1-06
105B	CARYN J. CROUCH	5-1-85
106B	NANCY C. PRUITT	7-1-98
201B	Lisa KauzLarich	8-17-99
202B	KATHLEEN A. SCHADLER TR	8-15-96 4-30-96
203B	LINDA McECHRON	8-12-02
204B	ANEMARIE L. GANEA	11-15-05
205B	ANDREA SUE NIELSEN	3-4-05
206B	BETH SUE KOLE JANETE LEMAN	12-30-02 11-3-98

PARTRIDGE VILLA CONDO III
#21230-84 LOTS 25-30 PHEASANT HILLS 4TH TEBCO CONST Co. 4-24-84

101C	JILL C. DORR	3-1-05
102C	LINDA L. MULKEY	9-28-90
103C	JUSTINE M. LATHROP TRUST	10-22-03 7-16-91
104C	Suzanne M. Moore	11-14-00
105C	BERNICE M. KOTACKA	5-31-94
106C	LISA K. BRITT	8-4-95
201C	CHARLENE M. PERKINS	8-1-88
202C	MICHAEL L. MINARD	9-1-05
203C	COLENE J. WILSON	7-29-95
204C	JOHN R. + SUSAN WILBUR	3-6-03
205C	Susan P. Geahing	4-28-00
206C	NED LEYDMANN	8-18-97

PARTRIDGE VILLA CONDO IV
#9506-86 LOTS 19-24 PHEASANT HILLS 4TH TEBCO CONST Co. 1-21-85

101D	CHARLES R + JEANNE A. MAGUIRE	6-12-95
202	GLENN A. SEEMAYER	4-15-99
203	FIRST FINANCIAL GROUP LC	2-24-06
204	CAROL A. DALE	4-10-07
205	THERESA M HUPP	8-18-97
106D	JOHN D. + WILMA L. HAINES	9-8-04
2014	MILDRED A. DAHM	4-26-93
2064	SALLY M. + JOYETTE L. TRAVIS	5-27-99

MALLARD CROSSING CONDO
#9405-87 LOT 4 PHEASANT HILLS 5TH ADD. 5-19-87 ED SPEER CONST. Co.

101	THOMAS A. + ROSEMARY F. GRADY	2-12-98
102	CRAIG B. BENTROTT	8-19-05
103	JO'ELLYN BRADLEY	1-23-07
104	AMY L. WAGNER	7-12-06
105	CHARLES J. + MARY R. BERNAT	6-1-87
106	JOSEPH Z. + BARBARA J. MATT	9-30-05
107	CAROLYN M. PETERSON	7-19-01
108	THOMAS G. + MARCYLS L. MARKO	6-13-97

PHEASANT HILLS 6TH ADD
#22327-91, #14407-75, #15499-78, #16408-89 REPLAT LOTS 1-6 PH 2ND RICHARD J. MONAMARA + JR CONDOM INO 3-27-91

1	VELMA D. MULDER TRUST	11-14-05
2	NANCY PRIBYL	11-5-04
3	WILLELLA FLUELLIN REVOCABLE TRUST	12-06 2-5-92
4	RUTH A. BEACH	8-7-00 4-16-92
5	ESTELLE 10488 POLCHOW TRUST	5-20-98 12-19-91

PHEASANT HILLS 7TH ADD
SLAVENS PROPERTIES INC 6-15-92

1	THOMAS J. + ROSE MARIEN HICKEY	5-17-99
2	RICHARD L. + SALLI J. ELLIOTT	2-19-06
3	GARY + LAURA SOBERSTRONG REVOCABLE TRUST	8-3-99 1-9-06
4	MELVIN G. + DONNA J. ALBRIGHT	5-19-98
5	John J. + Sharon L. Harmon	7-18-05
6	LAYERNE C + WILBURTA D. WINTERLIN	11-20-93
7	PAMELA L. + ROBERT W. NEFF	9-12-03 9-15-98
8	RICHARD C + GLORIA M. KELLER	12-16-93
9	MARILYN J. MUELLER	3-3-94
10	DALE F. + CHERYL L. CORRIGAN	1-6-94
11	PAUL D. + ROGENEB SCHIMANSKI	12-14-92
12	ALAN F. RASKIE KELLY J. SCHMIDT	11-2-92
13	MARLENE L. DESPUNTER REV. TRUST	11-06 3-24-98
14	WAYNE L. + RITA A. CHERAMY	6-26-97
15		
16		
17		
18		
19		
20		
21		
22		
23		
24		
25	DOROTHY J. JACOBS MARGARET A. IMBROCK	5-10-94
26	JOANN R. HOOG LAND	7-21-93
27	WALLY E. JINDRESEK	12-22-94
28	Charles B. + Jean B. Koehler	10-27-00

PHEASANT HILLS 8TH ADD
#11211-93 SLAVENS PROPERTIES INC 6-15-92

1	MARY J. BIEHL	6-28-94 8-27-96
2	E. Arlene Hiltt	9-17-01 9-7-94
3	MARY LOUISE WHITEHORN	7-14-06 5-16-03 1-9-97 7-12-94
4	BETTY J. RICE	5-11-06
5	DRA JANIE OLSON REVOCABLE TRUST	1-26-07 10-5-05
6	KENNETH L. + BARBARA A. BUCKLES	4-11-94
7	ROSS D. + PATRICIA A. FERCHEN REV. TRUSTS	1-24-94 9-12-05
8	Herman J. + Sally A. VenHONST	3-25-97 7-27-00 12-8-97
9	Raymond E. + Verna L. Johnson	8-31-99 12-14-99
10	WILLIAM E + EILEEN J. BUDD	10-6-93

REPLATTED AS
LOTS 1-10
PHEASANT HILLS 8TH

DEVILS GLEN CONDOMINIUMS
#26826-96 Lot 5 PHEASANT HILLS 5TH
DEVILS GLEN LC 6-5-96

UNIT	OWNER	DATE	TYPE
1	MAYLANN T. NOWAK STEPHEN R. NOWAK + MAUREN A. NOWAK	9-1-05	GAR #1
2	STEPHEN B. DARLING	7-14-03	GAR #2
3	GERALD W. CAVANAGH	6-3-05	GAR #3
4	CHERYL A. EWERT	3-9-99	
5	RYAN G. FINGER	5-3-07	GAR #5
6	RICHARD R HUNT	10-31-96	
7	MARY ANN KETTKO	11-6-96	
8	DUANE H. + JEAN E. LANGTIMM	11-6-96	
9	Joshua Beal	7-6-01	GAR #9
10	MARY ANN MCDONALD	12-5-96	
11	RENEE L. EICKMAN	1-6-06	
12	MICHAEL L. SMITH	2-28-05	GAR #12

FAIRVIEW HEIGHTS 1ST ADD
CONDO 18654-96 Lot 109-110 PHEASANT
HILLS 4TH & Lot 1-2 PHEASANT HILLS 5TH
PRAIRIE LANE DEVELOPMENT CORP.
7-19-96

UNIT	OWNER	DATE	TYPE
1	PATRICK M. HIBBELER	3-21-01	
2	PATRICK + CAROLA EWEN	9-3-97	
3	DOLORES MARIE JONES	9-16-97	
4	ROBERT V + BARBARA L. SMITH	11-25-97	
5	SHERRY L. PETRA	12-30-96	
6	CHRISTAL A. BUTZIN	8-9-05	
7	MICHAEL A INGLEBY	9-17-97	
8	VAUGHN P. + MARY R. MECHAN	12-12-96	
9	ALAN F. STEINBRECHER TRUST + BETTY J. STEINBRECHER REV. TRUST	4-12-07 9-23-97	
10	PAUL L. + ROBERTA A. CRAIG	11-20-00	
11	HENRY Living TRUST	6-21-99 7-20-99	
12	Lisa A. Henry Vasquez + Javier Vasquez	12-16-99	
13	JOSE J. LAUREANO + LILIANA L. LAY	2-22-07	
14	CARLA J. CASE TRUST	9-29-06 2-19-97	
15	LORI L. TREIBER	9-6-05	
16	Ronald M. + Gwendolyn J. Schneider	5-21-01	
17	PRAIRIE LANE TOWN HOMES ASSOCIATION	9-28-06	

DEVILS GLEN CONDOMINIUMS
PHASE II # 8091-97 Lot 7
PHEASANT HILLS 5TH
DEVILS GLEN LC. 11-7-96

UNIT	OWNER	DATE	TYPE
1	MICHAEL L. ERKS	11-18-99	GAR #1
2	THOMAS P + DEBRA M. SHEEHAN	2-25-98	GAR #2
3	STEPHEN W. CINKOVICH	3-3-04	GAR #3
4	JACK J. GEORGEN	4-25-97	
5	EVELYN M + LARRY ALAN DAY	2-22-97	
6	BROOKE L. HUFFMAN	8-21-03	GAR #6
7	LARRY M. GRUTZMACHER	5-6-97	
8	ASHLEY R. + JOHNATHAN D. OLIVER	7-23-04	
9	CHELSEA D. HARTMAN	12-31-02	
10	JEFFRE S. SLUKANEC	3-16-05	
11	BIANG HONG Z GESSEL + GREGORY R. GESSEL	10-25-04	GAR #11
12	JENNIFER A. NOLIN	5-31-06	GAR #12

DEVILS GLEN CONDOMINIUMS
PHASE III # 17715-97 Lot 6
PHEASANT HILLS 5TH

UNIT	OWNER	DATE	TYPE
1	Sherril Pauli	1-7-02	GAR #1
2	THOMAS P + DEBRA M. SHEEHAN	2-26-98	GAR #2
3	CHERYL J. RICKETTS	6-9-04	GAR #3
4	JERRY KEITH Bunch	4-27-99 7-29-97	GAR #4
5	PATRICIA DIEDERICH	10-1-97	GAR #5
6	ALICE E DOLAN LIVING TRUST LUCILLE V ROTHERT	3-18-03 1-28-99 12-11-97	GAR #6
7	DEBBIE FOSTER	7-21-03 4-20-04	GAR #7
8	CAROL A. BROUGHTON	6-25-04	GAR #8
9	JULIE BRYANT	8-12-97	GAR #9
10	Craig Schillig	11-1-02	GAR #10
11	KEITH A. Holmes	4-3-00	GAR #11
12	PATRICIA E. GROGAN	7-25-97	GAR #12

FAIRWEATHER CONDOMINIUMS
#39712-98
BLDG I ON Lot 26 PHEASANT
HILLS 3RD

UNIT	OWNER	DATE	TYPE
1	THOMAS M. SNYDER	01-09-03	
2	ELoise M. MARTZAHN REV. TRUST	8-25-05	
3	Lorraine A. Van Dyke STEVEN S., MARK R. + BRIAN G. VAN DYKE	11-21-05 9-5-01	
4	KULAGA LIVING TRUST	6-29-04	
5	BLAKE A. + JERRY L. WILLIAMS	9-30-04	
6	MARYE. BROWNE	11-20-98	
7	MARILYN D'BELL	4-2-07	
8	EMILY S. TORRE	6-13-05	
9	JOLENE K. KRUISE	2-20-04	
10	ARMINDA G. LUND	3-16-06	
11	MAYA B. THOMAS	3-22-06	
12	NANCY PEARL KIME	2-7-05 8-18-05	

BLDG II ON Lot 27 PHEASANT
HILLS 3RD #8116-99

UNIT	OWNER	DATE	TYPE
1	DENISE V. HAYES	9-29-06	
2	WAYNETTA L. BLAUM REV. TRUST	8-30-06 7-2-03	
3	GREGORY D. GARRETT	2-21-05 2-24-06	GAR. 3
4	MARY M. GEDRGE	10-27-04	GAR. 4
5	STEVEN E. SZYCZEWSKI	4-1-99	
6	GARY M. HAYLES	7-8-05	GAR. 6
7	MICHAEL J. AUERWEG	9-2-03	GAR #7
8	BARBARA BEKAERT LIVING TRUST BARBARA G. BEKAERT TRUSTEE	3-25-99	
9	Scott VAN DE WOEESTYNE + MATTHEW BECK	4-1-99 4-13-04	
10	JULIE A. + BRET J. SPARBEL	7-11-05	GAR. 10
11	ANNE V. MURRAY	7-3-02	GAR. 11
12	NATHAN E. LESTER	11-30-04	

BLDG III ON Lot 112 PHEASANT
HILLS 4TH #36349-99

UNIT	OWNER	DATE	TYPE
1	JEANNINE G. COLLIN	7-2-03	GAR. B
2	ROGER P. + BETTY J. ENKE	12-1-00	GAR. A
3	Lorraine A. Coupland	10-5-00	GAR. L
4	LARRY D. + GAIL A. Reese	12-6-01	GAR. H

5	MAGGIE R. MANTERNACH	5-11-06 GAR. F
6	Christine Hafner Living TRUST	1-4-00 9-27-00 GAR. J
7	STEVEN D. MILKBUICH	9-24-04 GAR. K
8	CHARLENE S. BATEMAN, RUSSELL S. BATEMAN + CHRISTINE ANN CURTIS	2-21-03 6-19-00 GAR. D
9	ANTOINETTE R. HELLMAN	1-4-07 GAR. E
10	ROY E. + VIRGINIA C. ALBRIGHT	11-22-99 GAR. C
11	JOSHUA NELSON	11-3-04 GAR. G
12	Harold L. + DOROTHY M. ALPERS	11-22-99 GAR. I