

17

Transfer Page 360 122

PROPOSED PLAT TANGLEFOOT HEIGHTS

SEC. 16

39

WILLOW CREEK PARK 1ST: BLANK LOTS:

WILLOW CREEK PARK 1ST ADD.
WILLOW CREEK PARK 1ST ADD.

Transfer Page 166 T.L. SPELETICH - TEEL CONST. 7-25-77
FILED 7-15-77

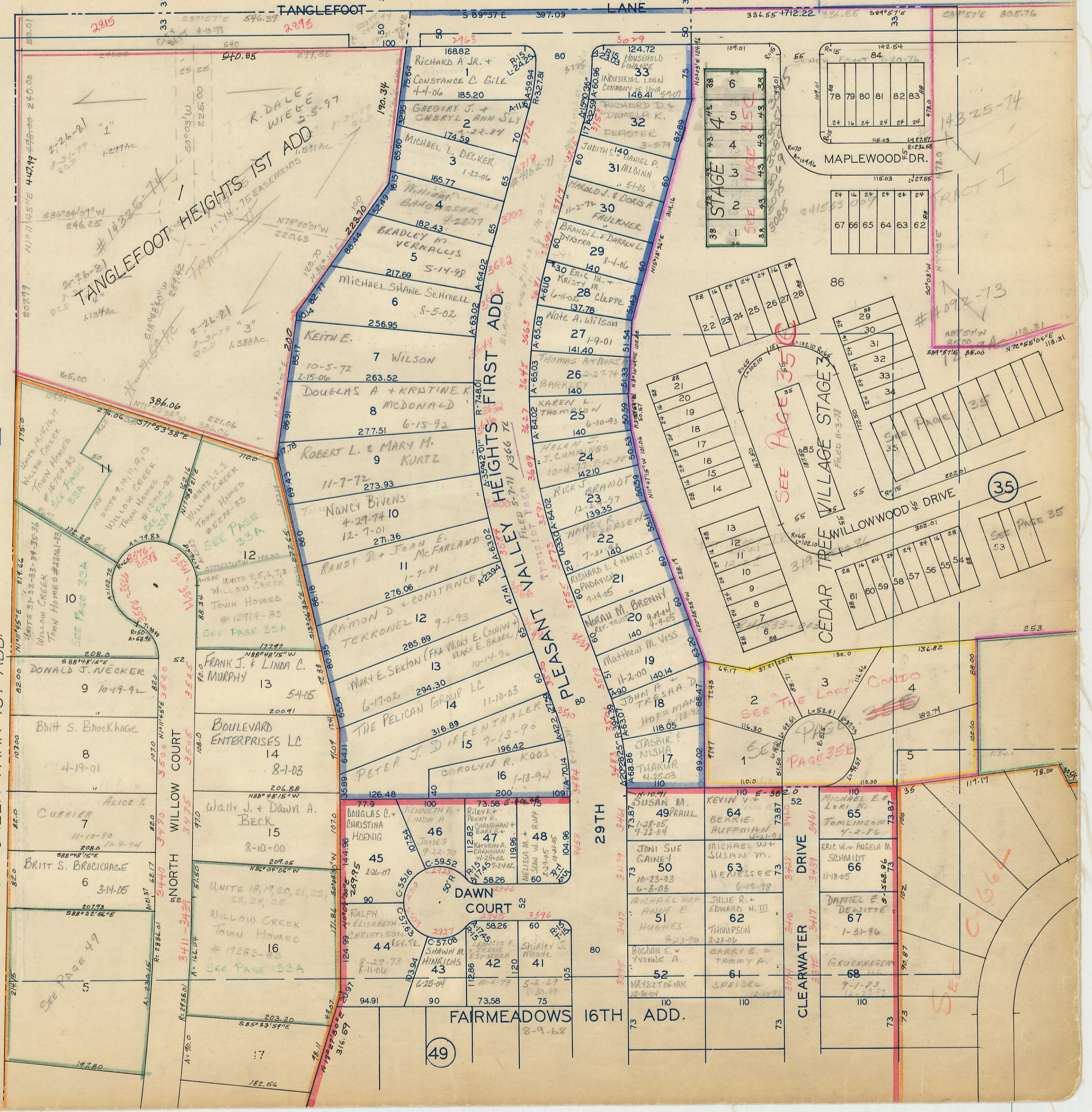

TANGLEFOOT HEIGHTS 1ST ADD

PLEASANT VALLEY HEIGHTS FIRST ADD.

FAIRMEADOWS 16TH ADD.

STAGE

VILLAGE STAGE 3

WILLOWWOOD DRIVE

SEE THE LEFT PAGE

CLEARWATER DRIVE

35

49

Map contains numerous handwritten notes, lot numbers (e.g., 1-100), owner names (e.g., R. DALE WIEGE, MICHAEL SHANE SCHMELL), and dates (e.g., 1-21-06, 8-5-02). It also includes survey data such as bearings and distances (e.g., N10°14'51\"/>

FILED 4-8-83 WILLOW CREEK TOWN HOMES CONDO #5270-83 ON LOT 12 WILLOW CREEK PARK 1ST ADD SPELLETICH-TEEL CONST. CO. INC 7-25-77	
UNIT 1	KENNETH A. + ALMA A. PETERSON 2-15-84
2	SUZANNE A. BURKHOLDER 8-10-92 1-2-90
3	ALEXANDER J. JONES 6-21-05
FILED 7-28-83 WILLOW CREEK TOWN HOMES CONDO #12914-83 ON LOT 12 WILLOW CREEK PARK 1ST ADD SPELLETICH-TEEL CONST 7-25-77	
UNIT 4	PAMELA S. BASHAW 4-21-01
5	THOMAS P. DOUGHERTY 9-26-03
6	KEVIN W. JOHNSON 5-30-96
7	JOSEPHINE F. ELDER 7-11-02 CHRISTEEN MORRIS DURRETT 10-18-01 3-14-01 AFF.
8	CHUCK + SUZANNE NOLTING 8-18-03 3-28-05
FILED 7-29-83 WILLOW CREEK TOWN HOMES CONDO #13010 ON LOT 11 WILLOW CREEK PARK 1ST ADD SPELLETICH-TEEL CONST. 7-25-77	
UNIT 9	JAMES E. + JANET L. MEYERS 5-17-90
10	ANNE H. O'CAR GAR #3 5-24-85
11	CONNIE J. SHAFAR GAR #4 10-23-90
12	JONI R. VESTAL GAR #5 12-17-01
13	CHRISTOPHER L. WAGONER 11-4-98
FILED 7-2-83 WILLOW CREEK TOWN HOMES CONDO #15754-83 ON LOT 11 WILLOW CREEK PARK 1ST ADD SPELLETICH-TEEL CONST 7-25-77	
UNIT 14	DAVID BALDUCKI 4-30-01
15	ANNE M. FLEISCHMAN 4-2-93
16	CRAIG L. DOUGLAS 5-30-06
17	ALEXANDER J. BUSEH 6-2-92
FILED 11-1-83 WILLOW CREEK TOWN HOMES CONDO #19283-83 ON LOT 16 WILLOW CREEK PARK 1ST ADD SPELLETICH-TEEL CONST 7-25-77	
UNIT 18	DEBRA J. DOUGLAS 11-22-05 12-16-96
19	ROBERT D. + SHIRLEY K. DIEDRICH GAR #6 3-21-02
20	JOHN A. VASQUEZ + DANA J. CRYER 6-1-01
21	BOYD B. + MARY A. STACHNISE 3-19-84
22	JULIE K. EDMUNDS 1-27-00

23	JULIAN R. SUTTON 5-22-91 GAR #8
24	ELSIE M. DUNLAP 11-29-83
25	FAYE M. WHITE 2-2-84
FILED 12-12-83 WILLOW CREEK TOWN HOMES CONDO #21741-83 ON LOT 4B WILLOW CREEK PARK 1ST ADD SPELLETICH-TEEL CONST 7-25-77	
UNIT 26	GLORIA J. MASHEK 12-29-83
27	CHRIS + STEFFAN A. CARTELLONE 8-1-05
28	GLORIA J. ANDERSON 7-12-01
29	CHANDA A. GLOVER 5-3-07
30	JUDITH ANN COMPTON TRUST 5-26-06
FILED 12-16-83 WILLOW CREEK TOWN HOMES CONDO #22061-83 ON LOT 10 WILLOW CREEK PARK 1ST ADD SPELLETICH-TEEL CONST. 7-25-77	
31	JOEL R MOHR GAR #10 4-9-97
32	MICHAEL THOMAS PARKIN GAR. 11 7-19-04 8-18-05
33	MELISSA J. FOLWELL GAR. 12 11-9-05
34	Susan J. Moore GAR 13 6-2-99
35	Elizabeth L. Sands GAR. 14 9-28-01
36	JANICE K. SCHULZ GAR 15 5-27-03
FILED 3-7-84 WILLOW CREEK TOWN HOMES CONDO #4054-84 ON LOT 4A WILLOW CREEK PARK 1ST ADD SPELLETICH-TEEL CONST 7-25-77	
37	PATRICIA A. TURNER 12-1-03
38	SUZANNE R. BURKHOLDER 8-10-92 1-2-90
39	CINDY L. LOPEZ 4-18-05
40	SUZANNE A. BURKHOLDER 8-10-92 1-2-90
41	MATT WIESE 11/5/03
8-19-84 Willow Creek Town Homes Condo #14213-84 ON LOT 5 WILLOW CREEK PARK 1ST ADD SPELLETICH-TEEL CONST 7-25-77	
42	CAROLYN GREVING 11-30-01
43	JEFFREY H. SCOTT 4-4-01
44	DIANE M. RADLOFF 9-29-85
45	TRICIA A. SNELL 3/3/04

46	BRUCE L. MILLAGE GAR #21 9-23-02
47	GENE L. FRANK 5-7-87 GAR #22 5-18-99 1-6-87
48	TRICIA L. SHANNON 7-10-01 GAR #23
49	JAMES A + BEVERLY K. GAR #24 MARTI 5-28-98