

5

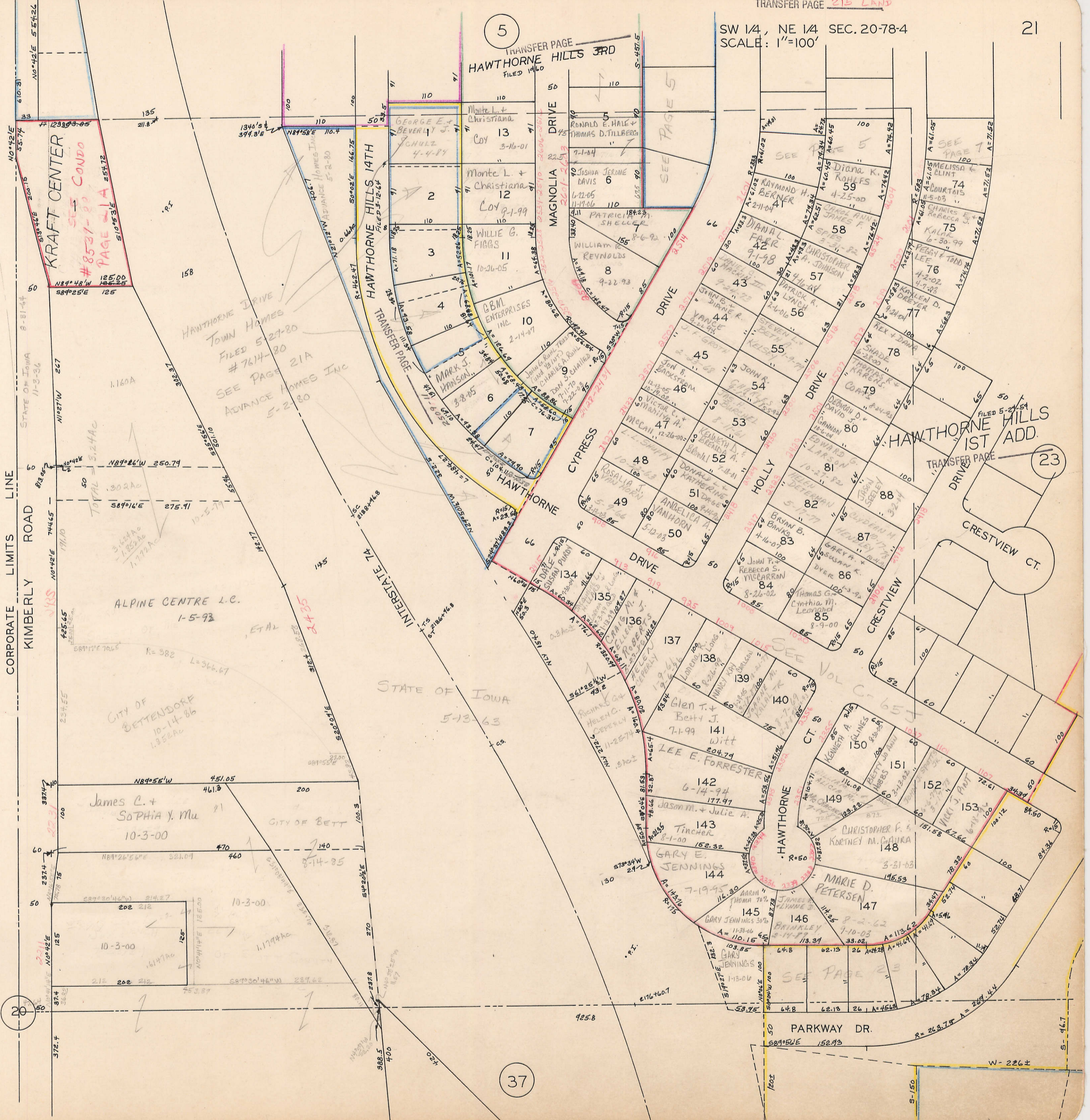

VOL. N

SEC. 20

7

CORPORATE LIMITS  
KIMBERLY ROAD

STATE OF IOWA  
11-3-36

ALPINE CENTRE L.C.  
1-5-93

CITY OF BETTENDORF  
10-14-86

STATE OF IOWA  
5-13-63

KRAFT CENTER  
#8531-85 CONDO  
PAGE 21A

HAWTHORNE DRIVE  
TOWN HOMES  
FILED 5-29-80  
#7614-80  
SEE PAGE 21A  
ADVANCE HOMES INC  
5-2-80

TRANSFER PAGE  
HAWTHORNE HILLS 3RD  
FILED 1960

HAWTHORNE HILLS 1ST ADD.  
TRANSFER PAGE

23

SEE VOL C-65

SEE PAGE 23

37

20

HAWTHORNE DRIVE  
TOWN HOMES (OWNER-ADVANCE HOMES INC)  
5-280  
FILED 5-29-80 #7614-80

APT. No.	OWNER
2501	TIMOTHY J. CONDON ANN MARIE CONDON 12-19-96 12-12-89
2503	DHP I LC DONT- ALITA C. STANG 5-18-06 7-9-05
2505	GINA M. CALLAHAN 7-1-96
2507	TERRENCE P. DEVINE 2-16-99
2515	BRADFORD J. & TOSHA M. DEWITT 6-16-05
2517	DONALD + STEPHANIE LYNN CHILDERS 10-28-04
2519	BRITTANY E. HOLMES 6-20-05
2521	LORRAINE J. ROTH 8-18-81
2523	DOUGLAS A. DEE 6-1-06
2525	Kathy Clevenger 7-20-00
2527	ANNA MARIE CRAMBLETT 10-12-91 3-13-87
2529	CARL R. III & JENNIFER R. STOCKS 11-13-06
2605	SHARON M. BRUGIONI 6-19-96
2607	INNA KOGAY 9-18-03
2609	SUSAN K- TESTROET 5-12-94
2611	Cheryl A. Huntoon 8-6-01
2613	STEVEN J. + MICHELLE C. YOLOM 6-23-04
2615	ROSEMARY L. + JOSHUA J. ROBERTS 7-26-06
2617	THOMAS F. GORMAN 2-13-04
2619	LUISA NARDINI BLAINE W BALLENTINE 11-13-97

KRAFT CENTER CONDO #8539-83  
LOT 1 KRAFT CENTER  
FILED 5-26-88 CRAIG J. LAUREL  
HARSTER 7-16-87

UNIT	OWNER
1	JOANNE ROBERTA HIRSCH-SZPAIZMAN
2	9/10 QUAD RUPLE CHAI HIRSCH FAMILY 1-15-96 12-12-97
3	
4	1