

HOLIDAY COURT OFFICE CONDO
3069-97 Lot 2A+2B VERSMAN PALMER
HILLS 1ST

3456 UNIT JOSEPH J & MARY BETH SCHRAMM
A 3-4-97

3466 UNIT JOEL E PETERSON
B 2-28-95

3

Transfer Page 361
LD.

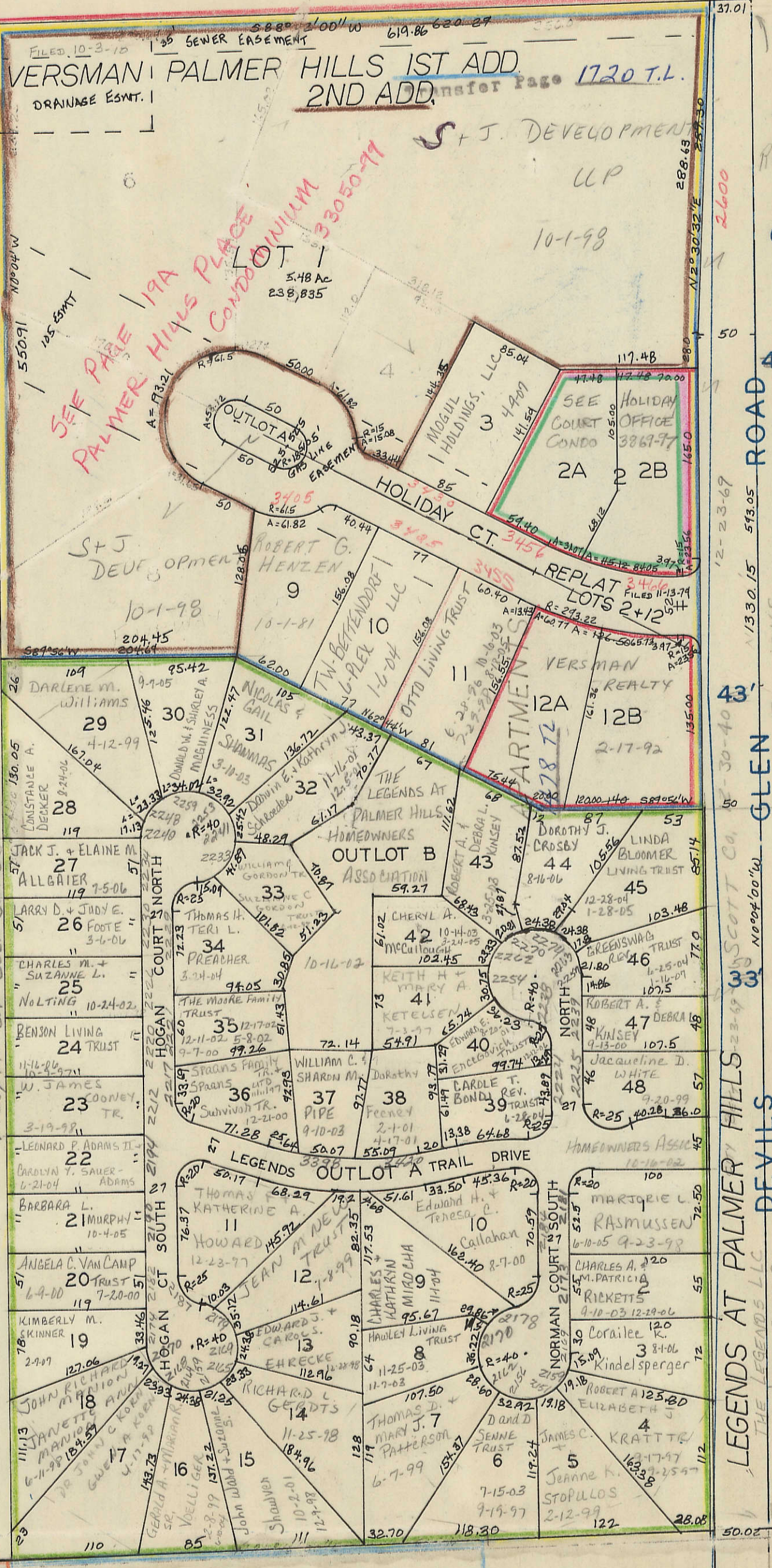

BLANK LOTS:
ROSE VERSMAN,
TRUSTEE
1-2-87

CITY OF
BETTENDORF
12-23-69

17

21

40 CHS.

35

39

PALMER HILLS PLACE
CONDOMINIUMS 33050-99
9542-00, 4294-01, 7987-05, 26396-05

UNIT/BLDG
ADDRESS

1-1	AUBREY + PEGGY POSEY + CHRISTOPHER + KENA JA POSEY Gar.#1 12-28-01
2-1	PAUL R. + MARY F. BLOK Gar.#2 10-15-99
3-1	MARY C. HAUGH Gar.#3 1-27-00 11-5-99
4-1	JONI D. BRADLEY Gar.#4 9-11-06
5-1	I-HSIANG HSU + MI YOUNG KANG Gar.#5 10-29-99
6-1	JOSEPH C. SMELEK Gar.#6 10-18-99
7-1	ANIL R. CHITREDDY + PRASANNA RONDLA Gar.#7 3-3-06
8-1	SUSAN L. BRICK Gar.#8 1-9-07
9-1	DOROTHY J. HIRRICHSCH Gar.#9 10-25-99
10-1	BRENT ANDREWS Gar.#10 12-27-05
11-1	WALTER + MARJAN STASUKEWICZ Gar.#11 10-20-99
12-1	VIRGIL + LINDA HEATON Gar.#12 2-9-04
1-2	
2-2	
3-2	
4-2	
5-2	
6-2	
7-2	
8-2	
9-2	
10-2	
11-2	
12-2	
13-2	
14-2	
15-2	
16-2	
17-2	
18-2	
1-3	JOHN L. LAY, MARY J. BECK + ANN A. BERBERICK Gar.#1 12-3-04

FOR CORRECTED ADDRESSES

2-3	JOSE M. + DIANE K. ALBERT Gar.#2 11-14-00
3-3	JANE M. WERLEIN Gar.#3 4-28-00
4-3	JOHN A. + LINDA D. ROWLAND Gar.#4 2-24-03
5-3	JAMES M. FLORANG Gar.#5 5-18-00
6-3	NANCY B. CONTE Gar.#6 5-30-00
7-3	WILLIAMS LIVING TRUST Gar.#7 5-5-00 5-4-05 5-18-05
8-3	NORA SANTI + MARTIN B. + WILLIAM A. SANTI Gar.#8 10-19-05 4-20-07
9-3	BONITA R. STEWART Gar.#9 12-1-06
10-3	ABIGAIL J. RISIUS Gar.#10 5-9-07
11-3	PASCAL + MARY BOORAS Gar.#11 4-2-02
12-3	CRAIG WAAS Gar.#12 12-21-04
1-4	
2-4	
3-4	
4-4	
5-4	
6-4	
7-4	
8-4	
9-4	
10-4	
11-4	JOHN X. + MARTHA P. STRATTON Gar.#11 5-8-07
12-4	LILLIAN PELTIER Gar.#12 4-19-07
1-5	DONALD F. + JEAN M. ROWE Gar.#1 4-16-04
2-5	ANN M. BITTER Gar.#2 1-13-06 8-11-03
3-5	NANCY R. MCINTIRE Gar.#3 9-11-03
4-5	FRANCIS W. LILLIE + CHERIE R. EMMICK Gar.#4 3-2-05 8-15-03
5-5	JASMINE F. BENSON Gar.#5 8/12/03
6-5	MATTHEW T. ECHANIZ + MARIA A. Gar.#6 3-29-07 8-7-03
7-5	BRIAN M. DEPUYDT Gar.#7 8-8-03
8-5	LOIS M. SCHULTZ TRUST Gar.#8 8-21-03
9-5	JOHNETTE S. ALLSHOUSE Gar.#9 6-8-06

10-5	JILL D. SECHSER GAR.#10 8-28-05
11-5	EUGENE J. + BETTY J. SMELEK GAR.#11 7-29-03
12-5	WILLIAM F. + EILEEN A. MALONE 9-11-03
1-6	RUSSELL + CHARLES BORGSMAN 1-17-06
2-6	DIANG H. + GREGORY R. GESSEL 3-15-05
3-6	TIMOTHY E. WEBER 3-25-05
4-6	DIANG H. + GREGORY R. GESSEL 11-3-04
5-6	LILLIAN A. MUCHA 11-3-05
6-6	BONNIE L. MARSHALL 8-29-05
7-6	BELLAH R. LEWANDOWSKI + BEATRICE D. WOOD 11-5-04
8-6	LYNN M. + HOWARD F. SCHULTZ GAR.#8 5-31-06
9-6	EDWIN L. JONES 6-15-04
10-6	MARY BETH WILLIAMS 9-13-04
11-6	GLADIS C. + MARIC D. BEILSTEIN 5-27-04
12-6	SARA M. ANDERSON 4-25-07
1-7	DONALD H. KING 7-17-06
2-7	ARTHUR B. COUGHLIN 1-19-07
3-7	KAROL A. LIKELY 10-3-06
4-7	D.R. MILLAGE CO., LLC 4-11-07
5-7	KEVIN PATTIWAEL 7-26-06
6-7	ELMER J. + MARGORIE A. DUETHMAN 8-15-06
7-7	DONALD LEE + KATHRYN JANE ENOLCHSON 8-24-05
8-7	LAURA E. VAN SICKLE 1-29-06
9-7	HAROLD L. + BETTY L. MARLEY 7-5-06
10-7	ROSANNE SPENDER 8-19-05
11-7	RALPH R. + DORIS J. HANSON 6-28-06
12-7	
1-8	
2-8	
3-8	
4-8	
5-8	

6-8	
7-8	
8-8	
9-8	
10-8	
11-8	
12-8	
1-9	
2-9	
3-9	
4-9	
5-9	
6-9	
7-9	
8-9	
9-9	
10-9	
11-9	
12-9	
13-9	
14-9	
15-9	
16-9	
17-9	
18-9	
19-9	
20-9	
21-9	
22-9	
23-9	
24-9	

1-10	GRACE E. ANMBRUST Gar.#1 5-16-01 8-8-06
2-10	PATRICIA A. LITIG Gar.#2 4-18-01
3-10	DORWARD FAMILY TRUST Gar.#3 8-18-06
4-10	JOHN F. HYNES 5-10-01
5-10	KATHRYN L. POTTS Gar.#5 4-26-01
6-10	RANDOLPH A. JR + PATRICE WILLIAMS Gar.#6 9-13-06
7-10	ANGELA R. JOHANNINGMEIER GAR.#7 7-6-06
8-10	Evangelina LILLIOS Gar.#8 7-30-03 5-1-01
9-10	PATRICIA L. HENDRICKS GAR.#9 9-5-02
10-10	JOHN L. + DOROTHY A. KELLY Gar.#10 1-10-05 9-26-06
11-10	MASON FAMILY TRUST GAR.#11 8-15-03 1-29-04
12-10	CHARLES B. SCHEBLER REVOCABLE TRUST Gar.#12 4-6-05
13-10	BRUCE E. AUDE Gar.#1 3-30-05
14-10	PEARL M. PRINGLE GAR.#2 9-6-02
15-10	Sue Ann Wood Gar.#3 12-31-01
16-10	LUCILLE A. BARKER GAR.#4 6-9-03
17-10	ROBERT F. MURPHY GAR.#5 9-11-02
18-10	KURT R. KUEHNACKL GAR.#6 12-29-05
19-10	BARBARA J. HERBST GAR.#7 8-29-02
20-10	EDUARDO J. MARTINEZ GAR.#8 8-5-02
21-10	JEANETTE CLAEYS REV. TRUST GAR.#9 3-29-06 12-21-05
22-10	LORI J. GRIFFIN GAR.#10 10-18-05
23-10	NICHOLAS CARAS GAR.#11 6-6-06
12-11	CHAD A. ACKERMAN Gar.#12 4-22-02
EVERGREEN VILLAS CONDO 11133-09 WING + DONNA STREET 4-10-79	
1	
2	
3	
4	
5	
6	