

SEC. 16

51

HARVEY'S 14TH ADD.

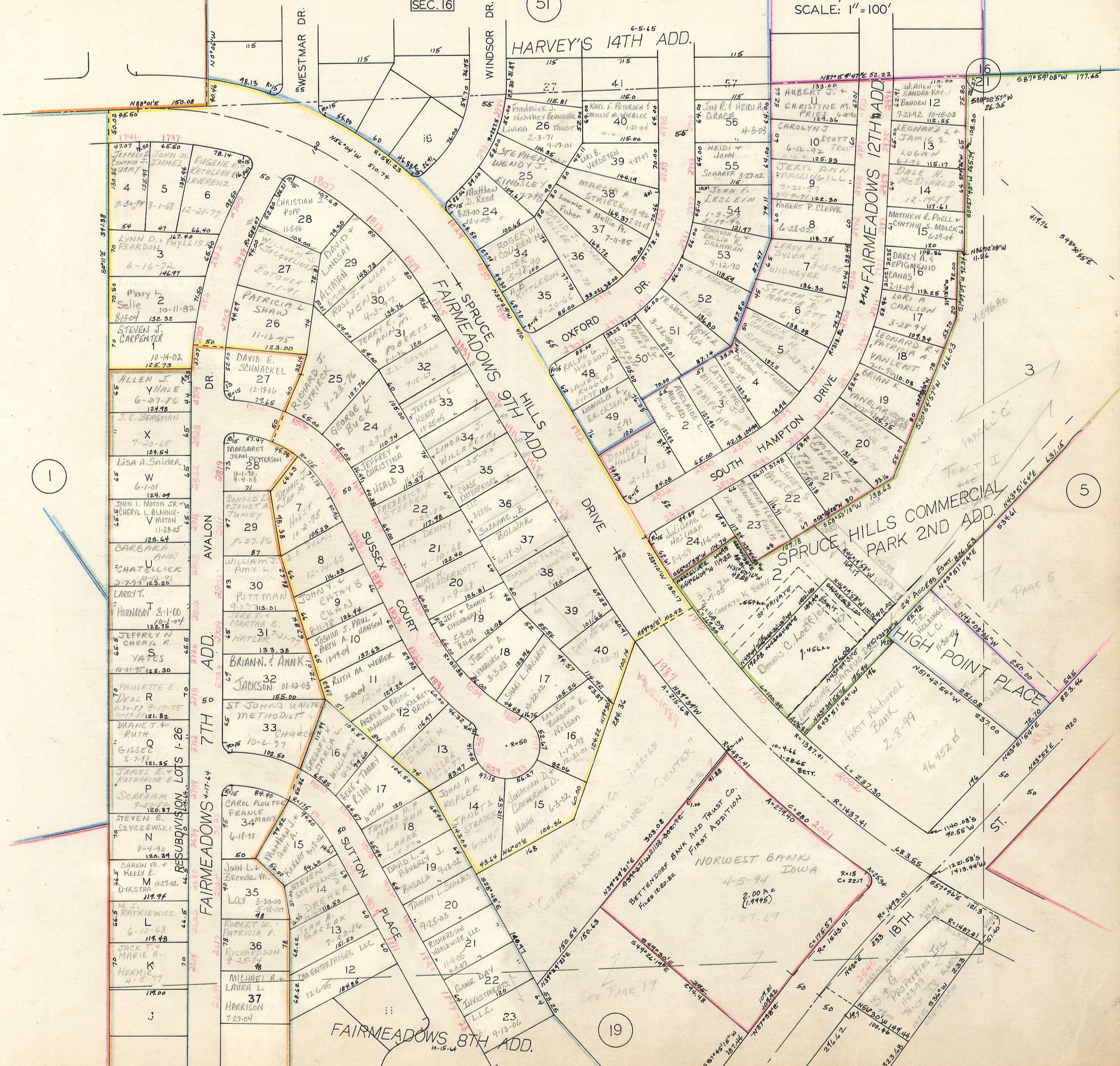

1

5

19

16

21

3

4

5

6

7

8

9

10

11

12

13

14

15

16

17

18

19

20

21

22

23

24

25

26

27

28

29

30

31

32

33

34

35

36

37

38

39

40

41

42

43

44

45

46

47

48

49

50

51

52

53

54

55

56

57

58

59

60

61

62

63

64

65

66

67

68

69

70

71

72

73

74

75

76

77

78

79

80

81

82

83

84

85

86

87

88

89

90

91

92

93

94

95

96

97

98

99

100

101

102

103

104

105

106

107

108

109

110

111

112

113

114

115

116

117

118

119

120

121

122

123

124

125

126

127

128

129

130

131

132

133

134

135

136

137

138

139

140

141

142

143

144

145

146

147

148

149

150

151

152

153

154

155

156

157

158

159

160

UNIT — IN THE DECLARATION OF OWNERSHIP, DOCUMENT # 13461-72

OFFICE SPACE	OFFICE UNIT	COMMON AREAS		
2008	UNIT A	.112 % RND. INT.	CHESTER W. JR. & JOAN E. FANNING	1-22-73
1000	B	.056	M. E. & MARGARET STEPHENSON	2-17-88
1000	C	.056	M. E. & MARGARET STEPHENSON	2-17-88
1100	D	.061	TIMOTHY J. + SUSAN K. McCLANAHAN	6-4-02
1000	E	.056	TIMOTHY J. + SUSAN K. McCLANAHAN	6-4-02
1200	F	.067	CKB PROPERTIES LLC	2-7-05
1200	G	.067		
1200	H	.067		
1470	I	.081	CHARLES K. + KERRY J. GILARSKI	6-25-96
2200	J	.122	J.R. KELLENBERGER LIVING TRUST	2-13-03
2200	K	.122	CAROL ANN BELLERMAN	8-26-97
2400	L	.133	RIVERBEND MORTGAGE, INC.	6-7-05