

Transfer Page 217 Lds.

W. 1/2 Sec. 28  
11-20-11

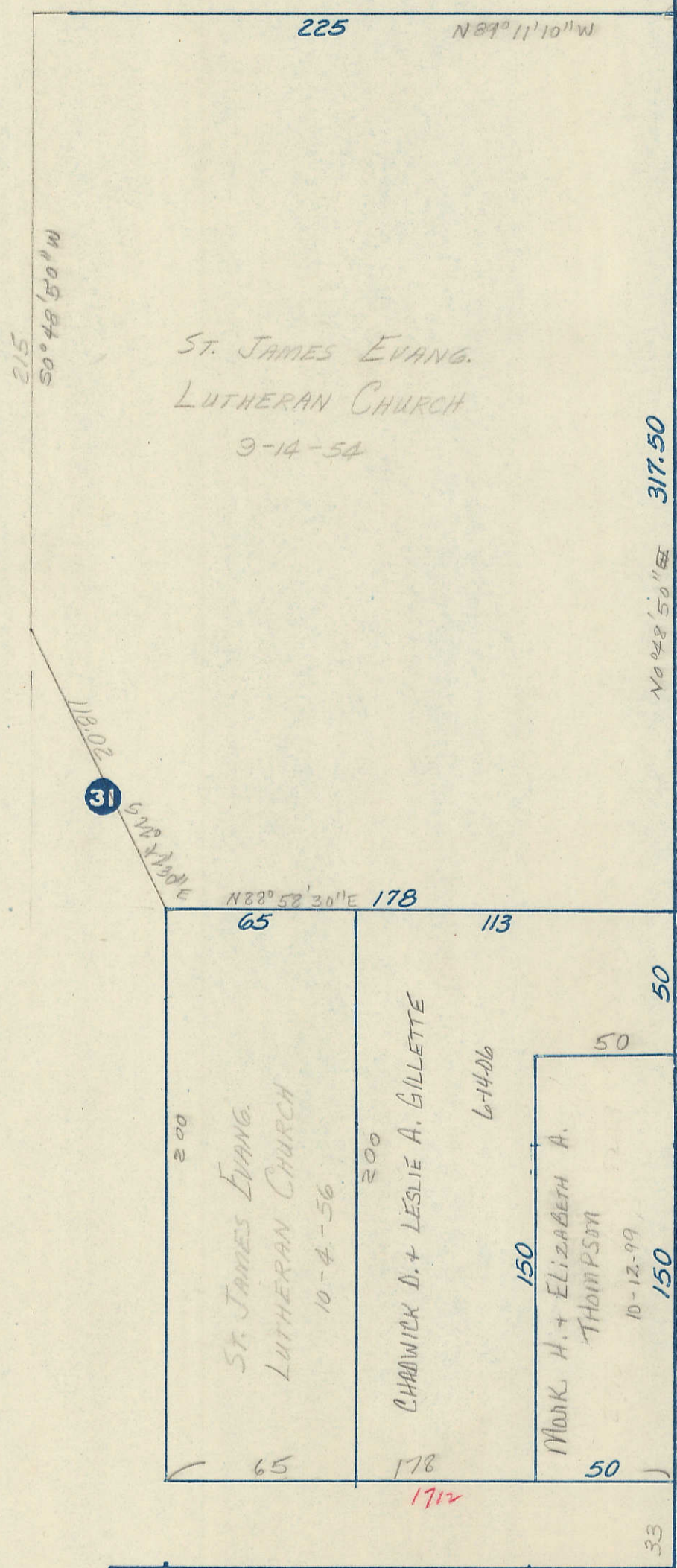

ST. ST.  
CITY OF BETTENDORF 3-20-48  
317.50  
N 64° 50' 10" E

18TH

(MAIN)

66

40												40											
1803												1819											
W-30 E-10												1823 W-30 E-10											
1839												1845											
1851												1855											
45												40											
37												38											
11-10-77												39											
HELEN NEWMAN-WEINDRICH 2-4-05												40											
DUANE E. + ARY C. FREUND 4-27-94												41											
42												43											
RACHEL L. CARPENTER 7-11-05												44											
ARON W. HESSENKEMPER 7-21-05												45											
Koustine J. Smith 4-30-07 9-13-99												46											
LEROY H. + KATHRYN KORTH 9-21-92												47											
CHAD + TINA DAY 9-30-03												48											
120												120											
15												15											
Transfer Page 10												10											
25												40											
Richard S. Gustafson III 3-23-99 and 7-9-64 11-2-76												59											
CAROLIN G. Woolbridge 3-23-99 and 5-3-97 12-1-37												58											
57												56											
SUSAN S. GALLAGHER 3-23-99												55											
Beth A. Brinckoff + Whitney L. Smith 9-8-00 12-25-04												54											
NICHOLAS D. BERRY 10-25-48												53											
MICHAEL J. + ROBERT ANN BARBER 10-29-91												52											
CYNTHIA A. STENARI 5-5-97												51											
JAMES R. + BLANCHEL KAY 10-15-92												50											
40												40											
1804												1814											
1820												1820											
1830												1836											
1847												1857											
1867												1867											
40												40											
1813												1819											
1823												1829											
1835												1841											
1851												1861											
45												40											
PATRICIA A. MALBETH 6-13-05												61											
DORAN E. + BERNADETTE CHANDLER 12-17-02												62											
DENNIS L. + LA VONNE I. PELLENSCHNEIDER 12-5-90												63											
MICHAEL A. + DENNA S. WALLACE 5-10-01												64											
DAWN R. SMITH 11-1-05												65											
DIXIE LEE NORVEISAS 8-17-02												66											
SCOTT M. GRAY 7-6-97 5-3-99												67											
JUAN J. TALLMAN, DEBORAH A. TRIMBO + DANIEL C. TALLMAN 4-13-97 3-9-05												68											
RANDY L. WASHAM 6-10-04												69											
70												71											
72												73											
120												120											
15												15											
Transfer Page 11												11											
120												120											
PAUL E. JR. + ARY M. BUEHL 2-19-07												74											
LAURIE HANSON 3-23-04												75											
JOEL R. LIMBURG 12-6-96												76											
DANIEL L. PELO 4-4-00												77											
HARVEY B. MORTER 11-24-97												78											
SHIRLEY MORTER 12-3-77 8-16-78 9-9-85												79											
JANICE L. GUNDERMAN 8-29-91 3-23-92												80											
RATSY A. SIMPSON 11-4-76												81											
SCOTT E. SCHLEISMAN 6-23-93												82											
CAROLYN R. HOUSTON REVOCABLE TRUST 12-28-01 7-13-90												83											
JACK E. + NANCY L. LAING 5-30-00												84											
40												40											
1810												1814											
1820												1824											
1830												1834											
1840												1846											
1852												1856											
40												40											
CENTRAL												AVE.											
1/4 sec Line.												20											

ASSOCIATES ADDITION

TO BETTENDORF

(PUBLIC LANE)

29