

Transfer Page 77

Transfer Page 57

| | | | | |
|---|----|----|----|----|
| 150 LAURENCE D. JR. + JANET L. GOFF 9-8-05 | 48 | 28 | 28 | 30 |
| 150 PETER S. GILROY'S ADD. JERRY L. VOGEL 8-31-77 1312 GERALD D. MOHR 4-23-89 1286 James M. + Peggy 51 126 Marshall 6-18-85 50 129.4 KENNETH R. + NANCY C. GULLETTE 10-21-85 49 120.9 | 53 | 53 | 50 | 49 |
| 50 2238 581.4 2226 | 48 | 28 | 28 | 30 |

(SIXTH) 23RD ST. (E) (LONG ST.)

| | | | | | | |
|--|--------|--------|-------|--------|--------|--------|
| 150 Circle Seven Investments, LLC 11-9-01 146.4 | 9 | 10 | 11 | 12 | 13 | 14 |
| 150 J. H. COLEMAN'S ADD. 11-9-01 146.4 | 9 | 10 | 11 | 12 | 13 | 14 |
| 150 143.18 | 139.96 | 133.52 | 130.3 | 127.08 | 127.08 | 127.08 |
| 55.5 | 50.16 | " | " | " | " | 50.16 |
| 2304 | 8319 | 2374 | 2404 | 2460 | 2460 | 2460 |

25TH ST. (BEVENTH ST. E) (PILOT ST.)

8237

FIFTY-SEVEN ADD
IOWA-ILLINOIS GAS & ELECT. CO.
1-5-85

HAWLEY'S OUTLOTS

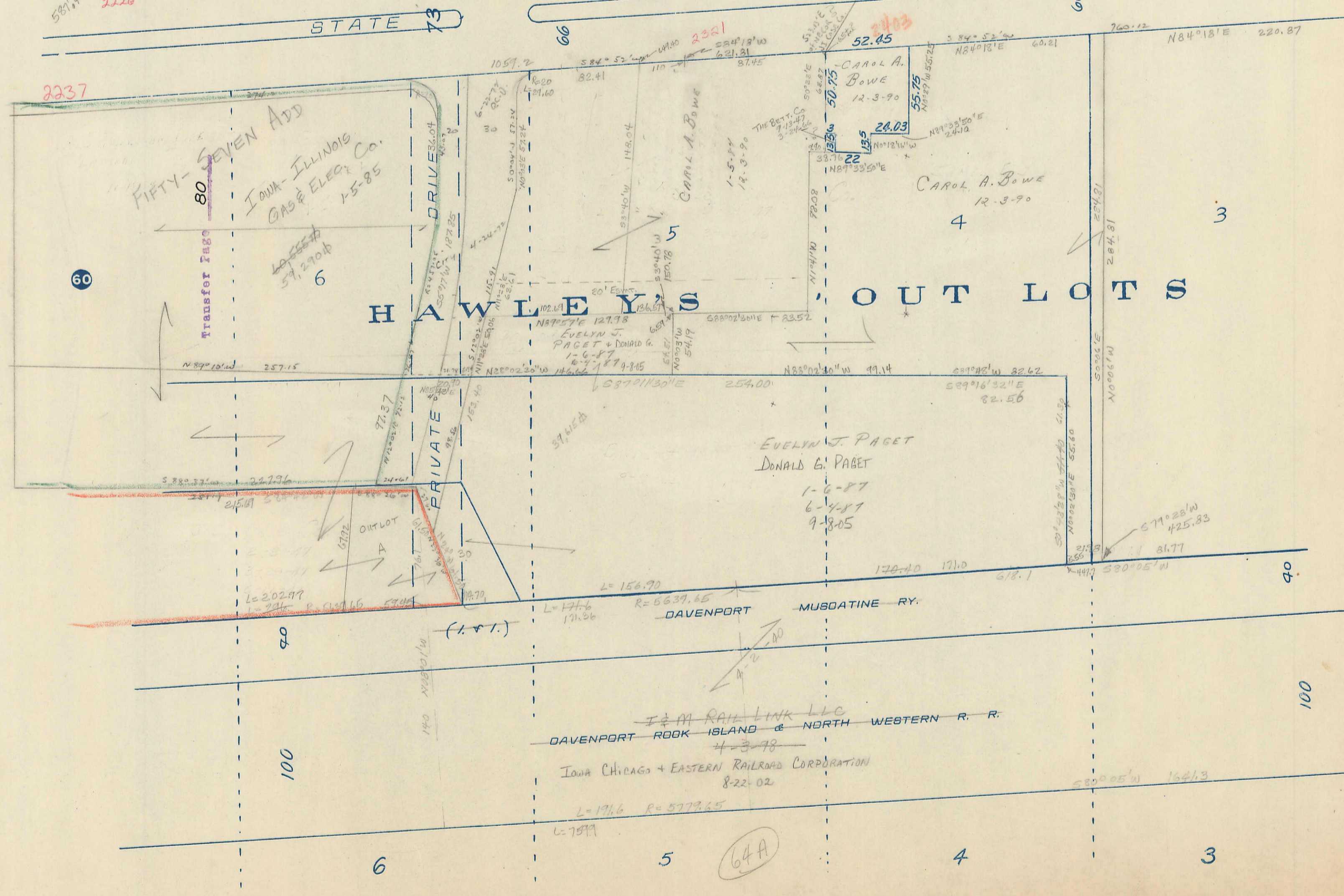

60

58