

PARK LANE ADDITION

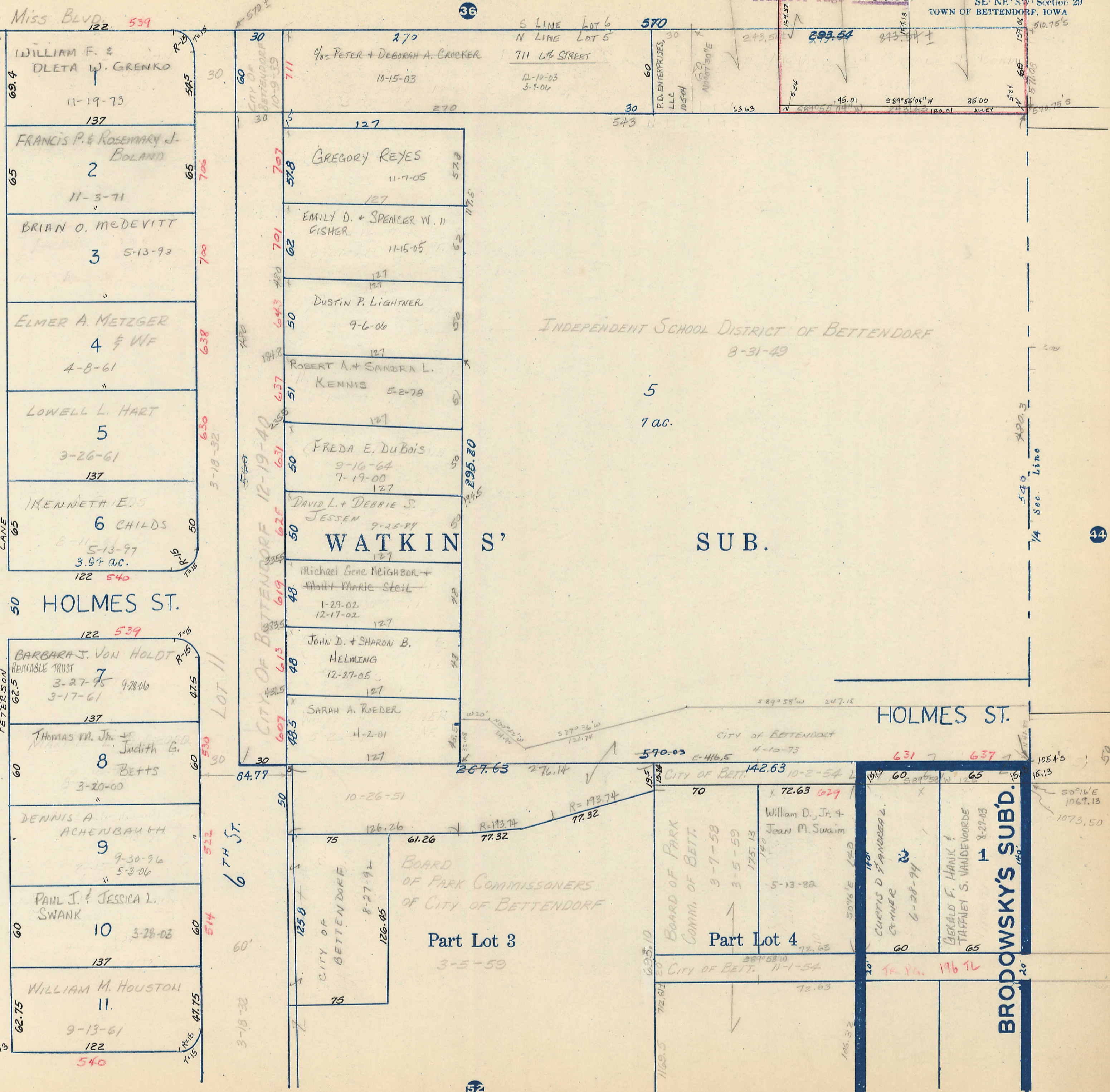

122 539
 WILLIAM F. & DELTA W. GRENKO
 11-19-73

137
 FRANCIS P. & ROSEMARY J. BOLAND
 2
 11-3-71

3
 BRIAN O. McDEVITT
 5-13-93

4
 ELMER A. METZGER
 4-8-61

5
 LOWELL L. HART
 9-26-61

6
 KENNETH A. EDS
 5-13-97
 3.94 a.c.

50
 HOLMES ST.

122 539
 BARBARA J. VON HOLDT
 REMARABLE TRUST
 3-27-95 9-28-06
 3-17-61

60
 THOMAS M. JR. + JUDITH G. BETTS
 3-20-00

60
 DENNIS A. ACHENBAUR
 9-30-96 5-3-06

60
 PAUL J. & JESSICA L. SWANK
 3-28-03

62.75
 WILLIAM M. HOUSTON
 11
 9-13-61

270
 PETER + DEBORAH A. CROCKER
 10-15-03

127
 GREGORY REYES
 11-7-05

62
 EMILY D. + SPENCER W. II FISHER
 11-15-05

50
 DUSTIN P. LIGHTNER
 9-6-06

51
 ROBERT A. + SANDRA L. KENNIS
 5-2-78

50
 FRED A. DuBois
 9-16-64 7-19-00

48
 DAVID L. + DEBBIE S. JESSEN
 9-25-89

48
 MICHAEL GENE NEIGHBOR + MOLLY MARIE STEIL
 1-29-02 12-17-02

48
 JOHN D. + SHARON B. HELMING
 12-27-05

48
 SARAH A. ROEDER
 4-2-01

75
 CITY OF BETTENDORF
 8-27-92

S LINE LOT 6
 N LINE LOT 5
 711 1/2 STREET
 12-10-03 3-9-06

570
 P.D. ENTERPRISES, LLC
 10-5-04

570
 INDEPENDENT SCHOOL DISTRICT OF BETTENDORF
 8-31-49

5
 7 a.c.

570.03
 E-416.5

142.63
 10-2-54

70
 BOARD OF PARK COMMISSIONERS OF CITY OF BETTENDORF
 3-7-58 3-5-59

72.63
 WILLIAM D. JR. + JEAN M. SWAIM
 5-13-88

72.63
 CITY OF BETTENDORF
 11-1-54

196.76
 TR. PA.

BOARD OF PARK COMMISSIONERS OF CITY OF BETTENDORF
 Part Lot 3
 3-5-59

Part Lot 4

BRODOWSKY'S SUBD.