

SECTION 18  
TOWNSHIP 80 NORTH, RANGE 2 EAST,  
5<sup>TH</sup> PRINCIPAL MERIDIAN  
ALLENS GROVE TOWNSHIP  
SCOTT COUNTY, IOWA

TRANSFER PAGE 13

SECTION 7 PAGE 7

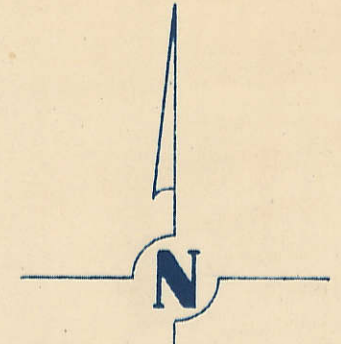

SCALE 1 INCH = 330 FEET

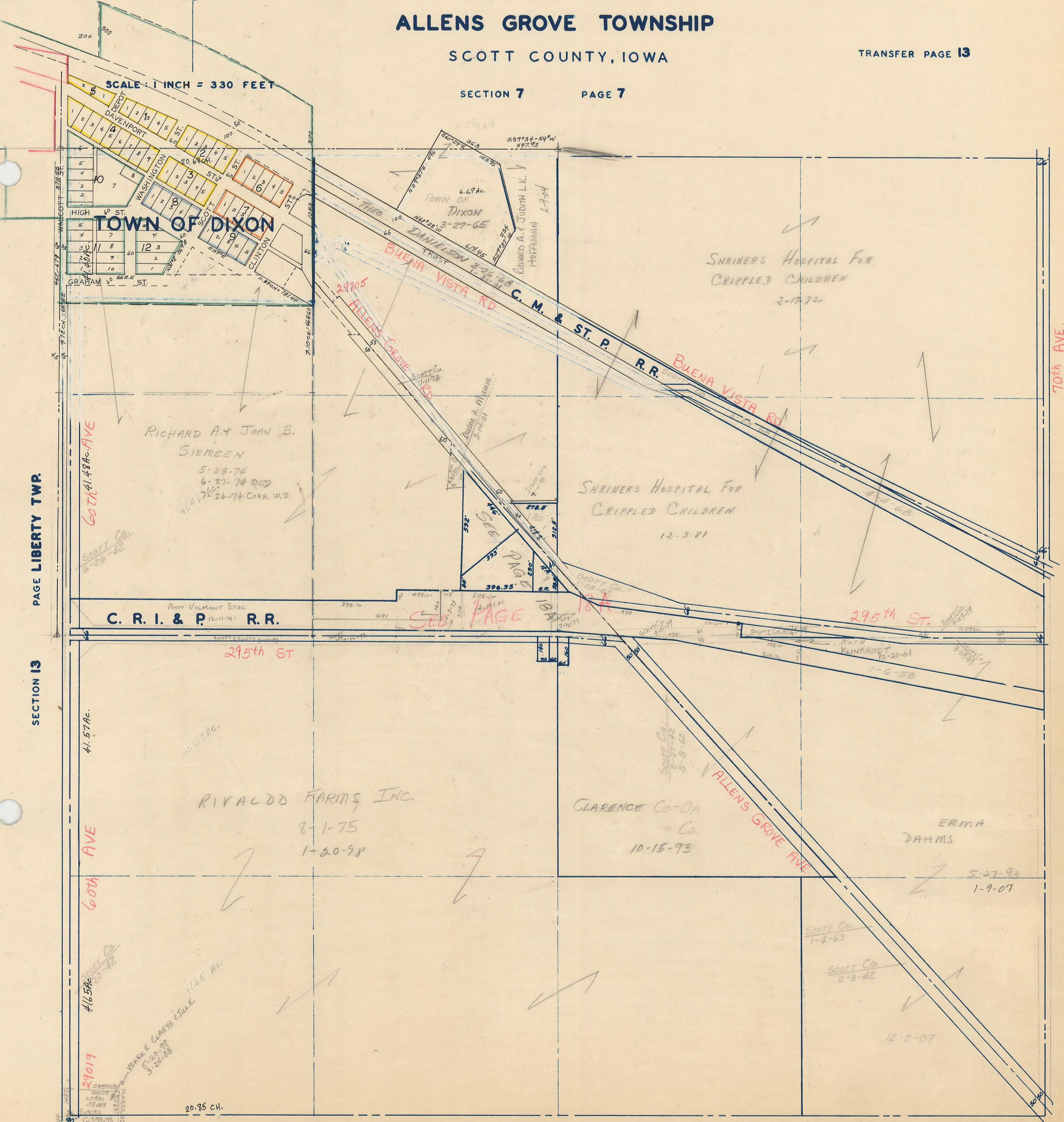

PAGE LIBERTY TWP.

SECTION 13

PAGE 17

SECTION 17



SCALE 1" = 150'  
2" = 300'

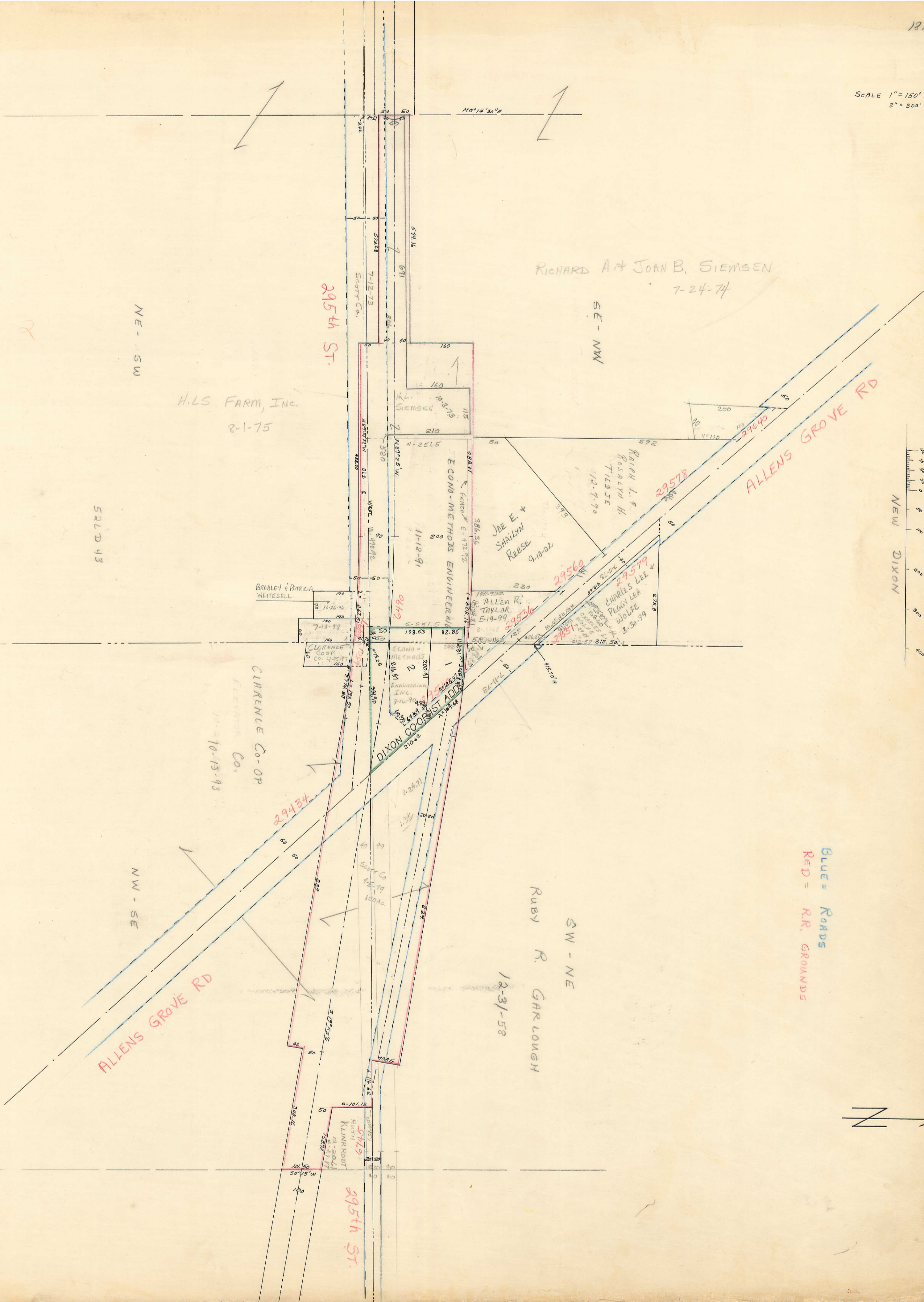

RICHARD A & JOAN B. SIEMSEN  
7-24-74

H.L.S. FARM, INC.  
2-1-75

52LD 43

BRADLEY & PATRICIA  
WHITESSELL

CLARENCE Co. OP.  
ELEVATOR Co.  
10-2-10-15-93

DIXON CO-OP  
ST. ADL

RUBY R. GARLUGH  
12-31-52

295th ST.

ALLENS GROVE RD

ALLENS GROVE RD

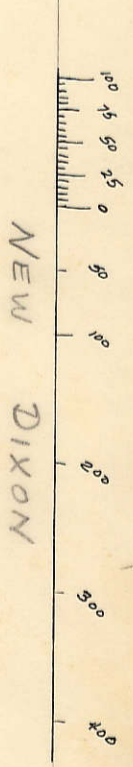

BLUE = ROADS  
RED = R.R. GROUNDS

