

# Scott County Historic Preservation Society, Inc.

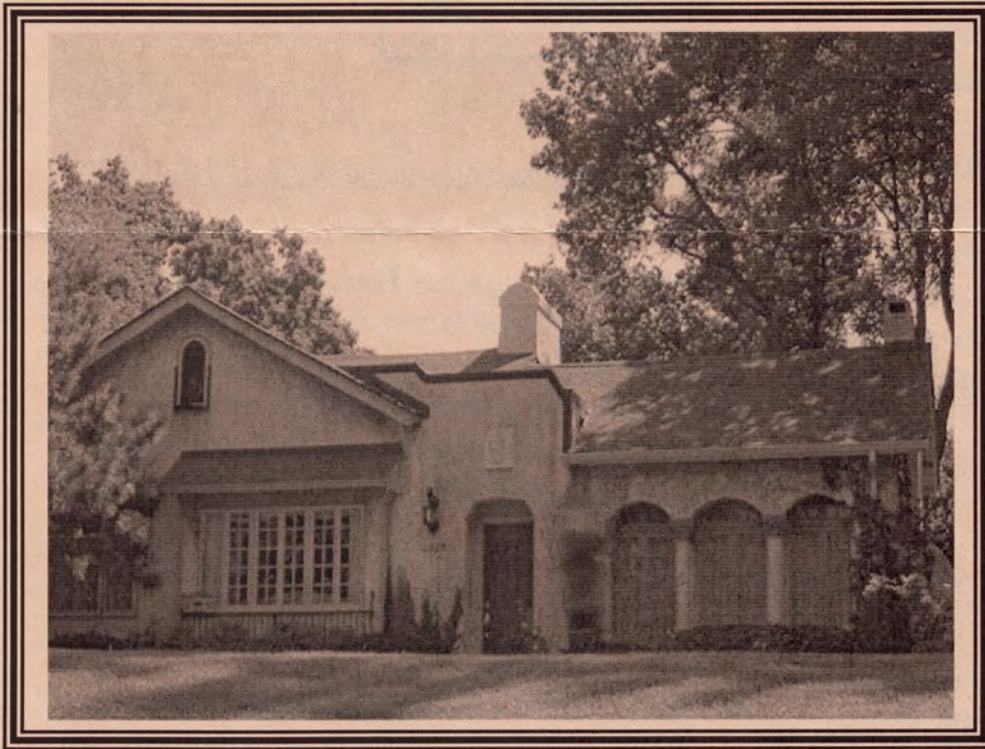

## Special Bonus House Tour

2023 Carey Ave., Davenport, IA

Tuesday, April 23, 2013

6:30 p.m.

Please join us in a special bonus house tour  
(for members and guests only)  
hosted by James and Jean O'Hare

Their home was the childhood home of Patricia  
(White) Barry who was born in Davenport (Nov. 16,  
1921) and began her film career in 1947. See the bio  
on the second page.

## Bonus April 2013

### Newsletter

Special Bonus

House Tour

At

2023 Carey Ave.

Davenport, IA

### *President*

Judy Belfer, 324-7779

### *Vice President*

Duane Timm, 323-4077

### *Secretary*

Rex Grove, 355-8727

### *Treasurer*

Ferenc Beiwel, 386-1969

### *Newsletter Editor*

Duane Timm, 323-4077

### *Board Members*

Jeffrey Gomez, 323-4077

Mary Costello, 326-2158

Barb Erickson

324-7151

### SCHPS Address

P.O. Box 5017

Bettendorf, IA

52722

## Mini Biography

Patricia (White) Berry received her first break into acting very soon after she graduated from Stephens College in the mid 1940s.



Almost immediately after graduating, she received a contract from Columbus Pictures. They recognized that

she had the rare combination of beauty, grace and intelligence that would serve her well throughout her long and well-respected career. When she first signed with Columbia Pictures, she was known as Patricia White. A few years later, in the late 1940s, she met Philip Barry, Jr., who was to become her husband. He was a television producer/director and the son and namesake of the well-known playwright, Philip Barry. By 1950, Patricia began using her married name, Barry. Patricia and her husband shared a long and happy marriage that ended upon his death on May 16, 1998. During their marriage, they collaborated on several projects. Barry's husband wrote and she acted in episodes of Matinee Theater in the late 1950s. Her husband also produced several television programs that she acted in. They include: The Alcoa Hour, a major dramatic TV series that ran from 1955-1957, a well-known TV horror film called *Crowhaven Farm* (1970) and two made-for-TV biographies, *First You Cry* (1978), and *Bogie* (1980). Patricia Barry may well



be one of the hardest working actresses of her time. She has performed over 130 movie and television roles to date.

Source:

<http://www.imdb.com/name/nm0058117/bio>

Television programs Barry appeared in that we might be most familiar with include nighttime series such as *Rawhide*, the *Donna Reed Show*, *Perry Mason*, as well as daytime dramas such as *Days of our Lives*, *All My Children* and *Guiding Light*.

## BOARD MEMBER POSITION OPEN

Due to a recent resignation of a board member who is moving away, we have a board position open. If interested, please contact Judy Belfer [324-7779 or [belferj@att.net](mailto:belferj@att.net)] or any board member.